

BRISCOE ADDITION

WICHITA, SEDGWICK COUNTY, KANSAS

State of Kansas) SS We, Baughman Company, P.A., Surveyors in Sedgwick County) and state do hereby certify that we have surveyed and platted "BRISCOE ADDITION", Wichita, Sedgwick County, Kansas, and that the accompanying plat is a true and correct exhibit of the property described as beginning 130 feet South of the N.E. Corner of the S.W. 1/4 of Sec. 34, Twp. 27-S, R-1-E of the 6th P.M., Sedgwick County, Kansas; thence South 50 feet; thence West 170 feet; thence North 50 feet; thence East 170 feet to the point of beginning.

Any existing street right of way is hereby vacated by virtue of K.S.A. 1970 Supp. 12-512(b).

Baughman Company, P.A.

Date _____ Surveyor
Gregory F. Severns

Know all men by these presents that we, the undersigned, have caused the land described in the surveyors certificate to be platted into a lot and street to be known as "BRISCOE ADDITION", Wichita, Sedgwick County, Kansas. The street is hereby dedicated to and for the use of the public.

Owner The Virginia Lee Briscoe Revocable Trust
Trustee Virginia Lee Briscoe
Contract Purchaser COG Credit Union
Chairman of the Board Paul R. Ferril

State of Kansas) SS The foregoing instrument acknowledged before me this _____ day of _____, 199_, by Virginia Lee Briscoe, Trustee of The Virginia Lee Briscoe Revocable Trust.

My App't Exp. _____ Notary Public

State of Kansas) SS The foregoing instrument acknowledged before me this _____ day of _____, 199_, by Paul R. Ferril, Chairman of the Board of COG Credit Union.

My App't Exp. _____ Notary Public

Entered on transfer record this _____ day of 1991.

County Clerk
Don Wright

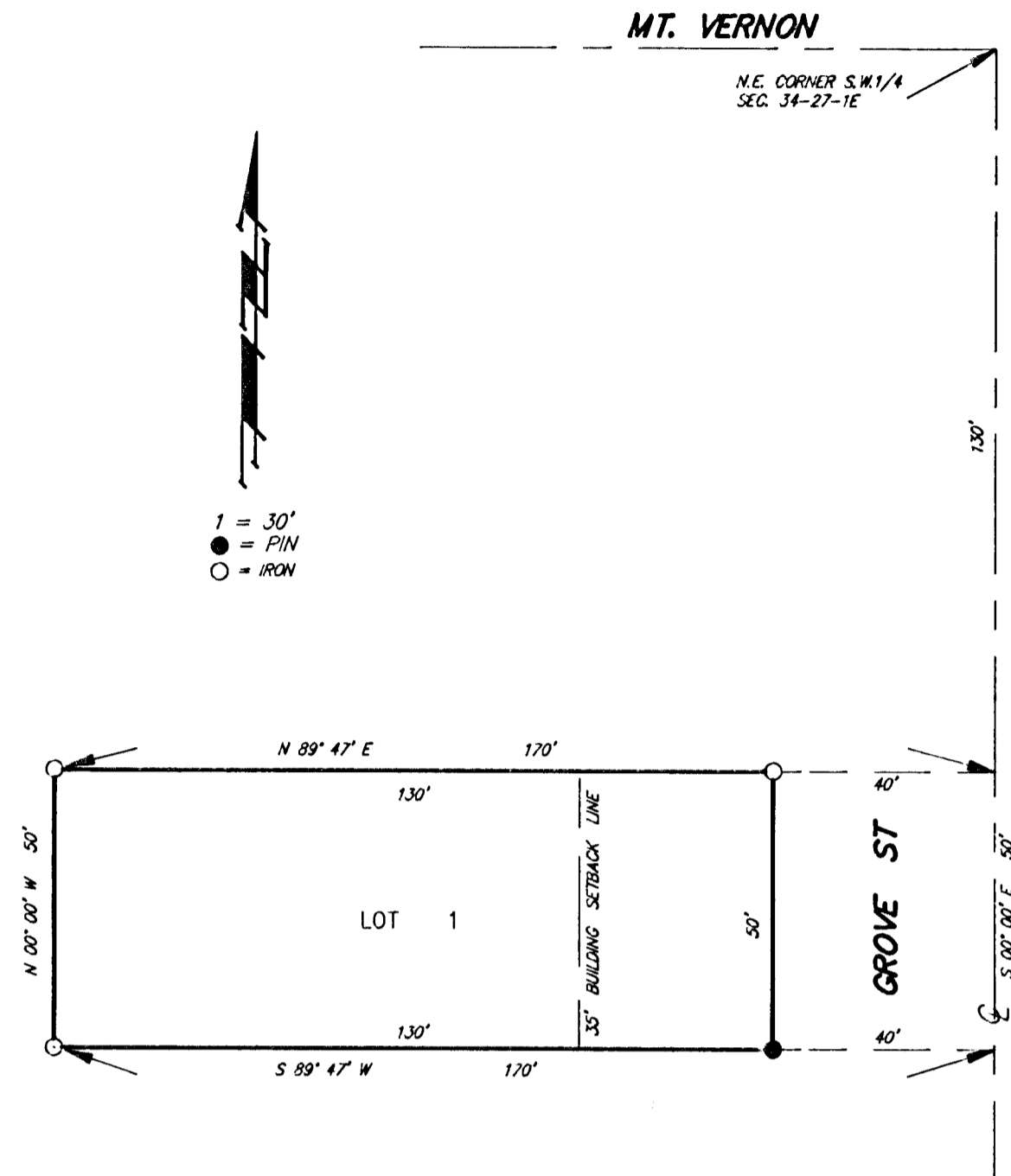

This plat of "BRISCOE ADDITION", Wichita, Sedgwick County, Kansas has been submitted to and approved by the Wichita-Sedgwick County Metropolitan Area Planning Commission, Wichita, Kansas.

Dated this _____ day of _____, 199_.

Chairman
Christopher J. Goebel

Secretary
Marvin S. Krout

This plat approved and all dedications shown hereon accepted by the City Council of the City of Wichita, Kansas, this _____ day of _____, 199_.

Mayor
Bob Knight

City Clerk
Pat Burnett

State of Kansas) SS This is to certify that this plat has been filed for record in the office of the Register of Deeds, this _____ day of _____, 1991, at _____ o'clock _____ M.; and is duly recorded.

Register of Deeds
Pat Kettler

Deputy
Ed Resa