

COLEMAN ACRES

WICHITA, KANSAS.

State of Kansas 2 S.S. Sedgwick County 5 S.S. We, Baughman Company, P.A., Surveyors in aforesaid county and state do hereby certify that we have surveyed and platted "COLEMAN ACRES", Wichita, Kansas and that the accompanying plat is a true and correct exhibit of the property surveyed, described as the north 132.27 feet of the south 829.08 feet of the E½ of the E½ of the SE¼ of the SW¼ of Sec. 12, Twp. 27S, R-1-W of the 6th. P.M., Sedgwick County, Kansas, except the east 170 feet thereof together with the north 132.27 feet of the south 626.81 feet of the E½ of the E½ of the SE¼ of the SW¼ of Sec. 12, Twp. 27S, R-1-W of the 6th. P.M., Sedgwick County, Kansas.

Baughman Company, P.A.

Mark A. Snow Surveyor
Mark A. Snow

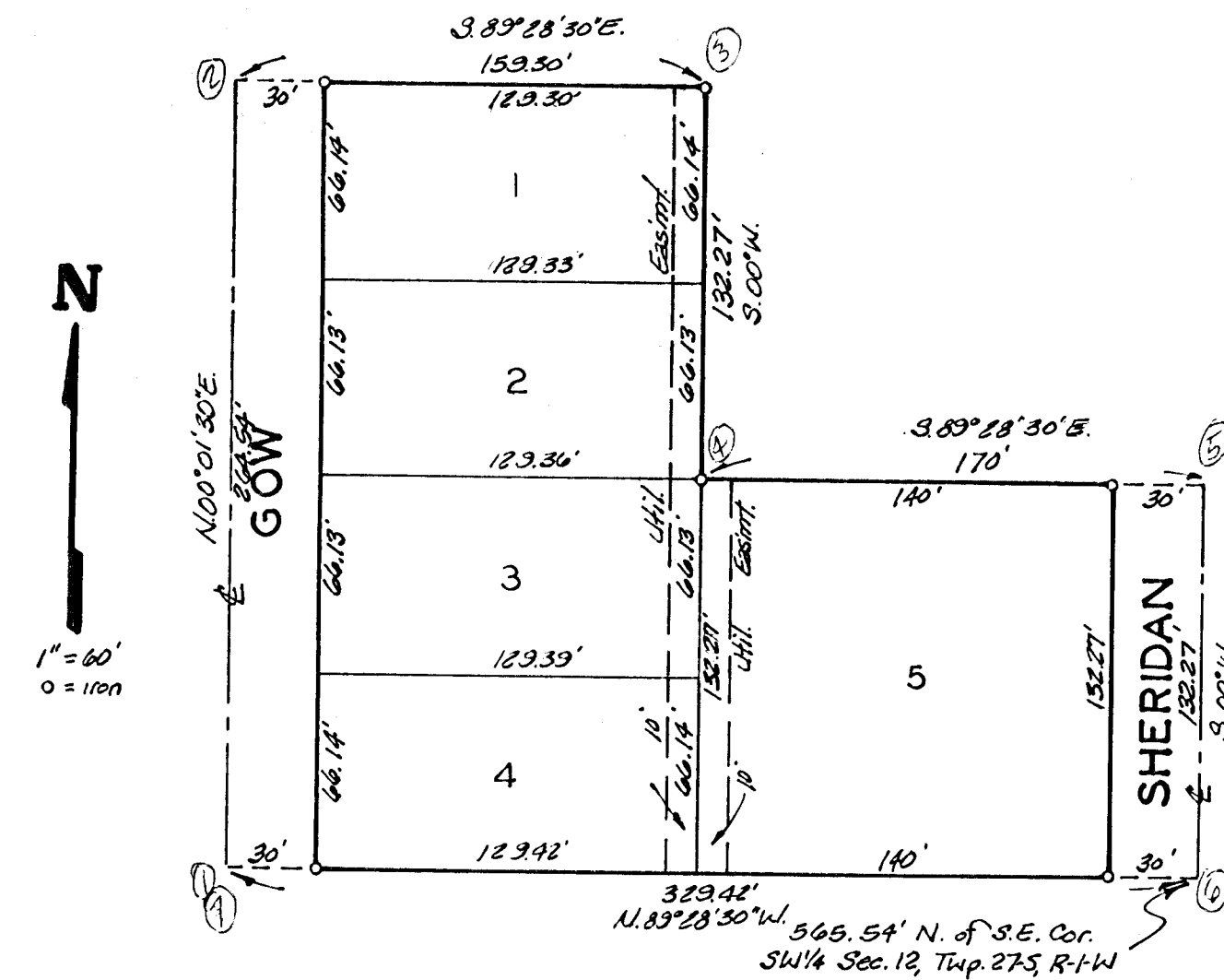
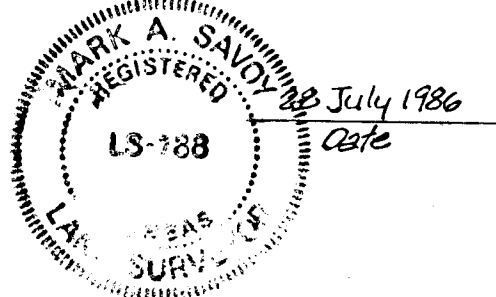

Know all men by these presents that we, the undersigned, have caused the land described in the surveyors certificate to be platted into Lots and Streets to be known as "COLEMAN ACRES", Wichita, Kansas. The utility easements are hereby granted as indicated for the construction and maintenance of all public utilities. The streets are hereby dedicated to and for the use of the public.

Cladine Coleman

Merle Seavey

Vera Seavey

State of Kansas 2 S.S. Sedgwick County 5 S.S. The foregoing instrument acknowledged before me, this _____ day of _____, 1986, by Cladine Coleman, a single person.

My Appt. Exp. _____ Notary Public

State of Kansas 2 S.S. Sedgwick County 5 S.S. The foregoing instrument acknowledged before me, this _____ day of _____, 1986, by Merle Seavey and Vera Seavey, his wife.

My Appt. Exp. _____ Notary Public

This plat of "COLEMAN ACRES", Wichita, Kansas, has been submitted to and approved by the Wichita-Sedgwick County Metropolitan Area Planning Commission, Wichita, Kansas. Dated this _____ day of _____, 1986. Wichita-Sedgwick County Metropolitan Area Planning Commission.

William J. Goebel Chairman

Michael E. Lindetak Secretary

This plat approved and all dedications shown hereon accepted by the Board of Commissioners of the City of Wichita, Kansas, this _____ day of _____, 1986.

Tony Casado Mayor

Donald C. Giesick City Clerk

Entered on transfer record this _____ day of _____, 1986.

Don Wright County Clerk

State of Kansas 2 S.S. Sedgwick County 5 S.S. This is to certify that this plat has been filed for record in the office of the Register of Deeds, this _____ day of _____, 1986, at _____ o'clock _____ M.; and is duly recorded.

Pat Kettler Register of Deeds

Ed Rosa Deputy