

COLEMAN ACRES

WICHITA, KANSAS.

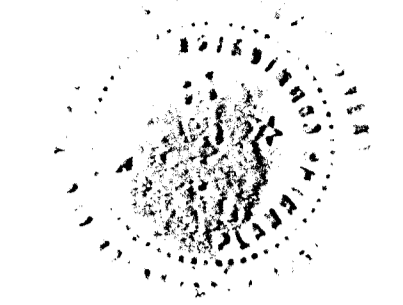

State of Kansas 2 S.S. We, Baughman Company, P.A., Surveyors in aforesaid county and state do hereby certify that we have surveyed and platted "COLEMAN ACRES", Wichita, Kansas and that the accompanying plat is a true and correct exhibit of the property surveyed, described as the north 132.27 feet of the south 829.08 feet of the E 1/2 of the E 1/2 of the SE 1/4 of the SW 1/4 of Sec. 12, Twp. 27-S, R-1-W of the 6th. P.M., Sedwick County, Kansas, except the east 170 feet thereof, together with the north 132.27 feet of the south 626.81 feet of the E 1/2 of the E 1/2 of the SE 1/4 of the SW 1/4 of Sec. 12, Twp. 27-S, R-1-W of the 6th. P.M., Sedwick County, Kansas.

Baughman Company, P.A.

Mark A. Seavey Surveyor
Mark A. Seavey

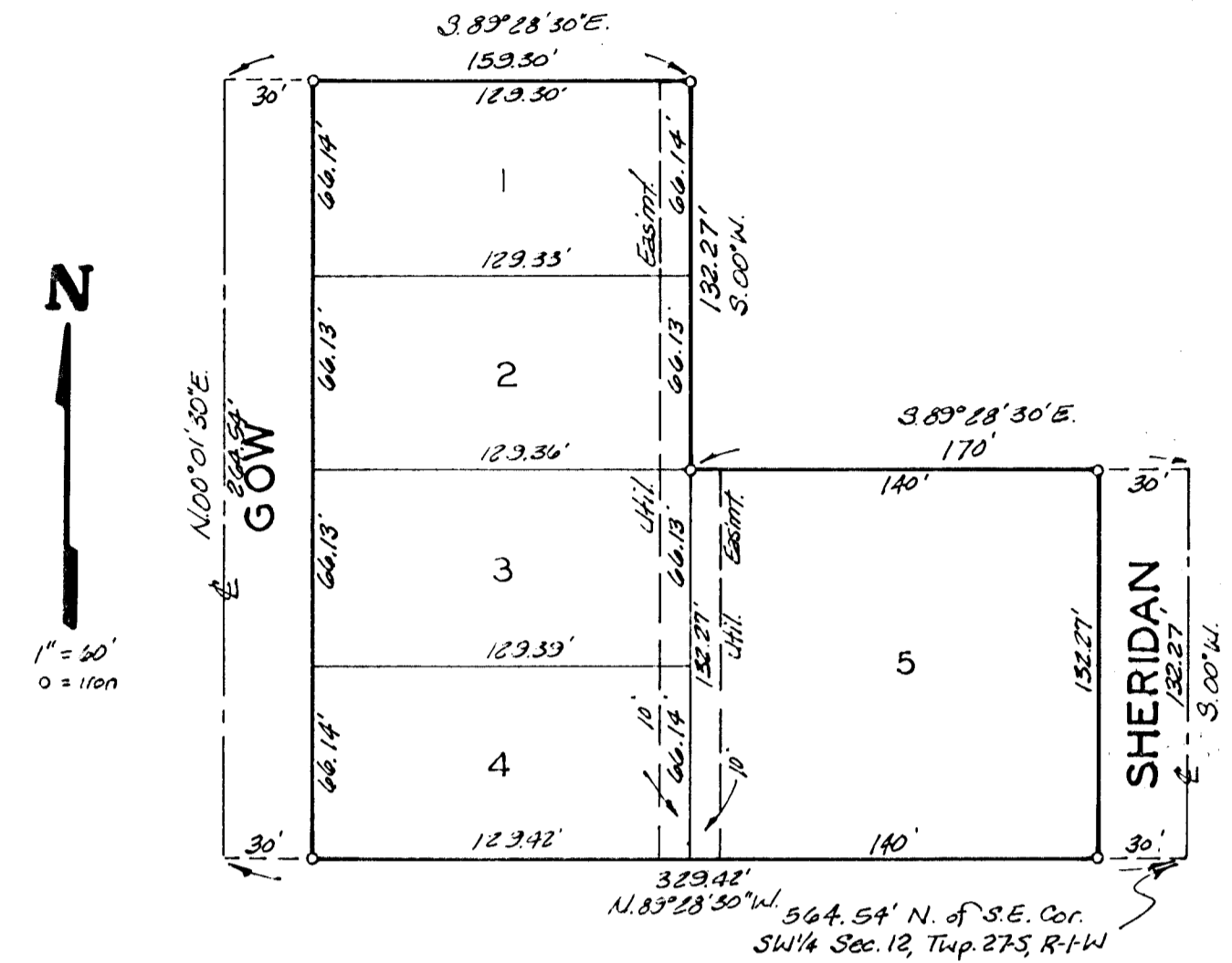
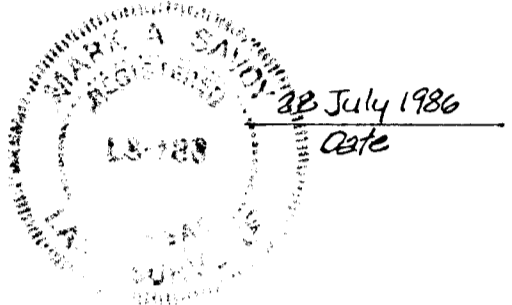

Know all men by these presents that we, the undersigned, have caused the land described in the surveyors certificate to be platted into Lots and Streets to be known as "COLEMAN ACRES", Wichita, Kansas. The utility easements are hereby granted as indicated for the construction and maintenance of all public utilities. The streets are hereby dedicated to and for the use of the public.

Cladine M. Coleman
Cladine M. Coleman

Merle R. Seavey Vera Bq Seavey
Merle R. Seavey Vera Bq Seavey

This plat of "COLEMAN ACRES", Wichita, Kansas, has been submitted to and approved by the Wichita-Sedwick County Metropolitan Area Planning Commission, Wichita, Kansas. Dated this 10th day of July 1986. Wichita-Sedwick County Metropolitan Area Planning Commission.

David G. Smith Chairman
David G. Smith
Michael E. Underak Secretary
Michael E. Underak

State of Colorado 2 S.S. The foregoing instrument acknowledged before me, this 10th day of July 1986, by Cladine M. Coleman, a single person.

My App't. Exp. _____ Notary Public

This plat approved and all dedications shown hereon accepted by the Board of Commissioners of the City of Wichita, Kansas, this 12th day of July 1986.

Tony Casado Mayor
Tony Casado
Donald C. Chisick City Clerk
Donald C. Chisick

Entered on transfer record this _____ day of _____ 1986.

State of Kansas 2 S.S. The foregoing instrument acknowledged before me, this 10th day of July 1986, by Merle R. Seavey and Vera Bq Seavey, his wife.

My App't. Exp. _____ Notary Public

Don Wright County Clerk
Don Wright

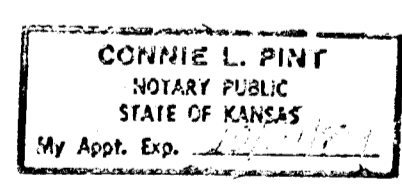

State of Kansas 2 S.S. This is to certify that this plat has been filed for record in the office of the Register of Deeds, this 10th day of July 1986, at _____ o'clock _____ M; and is duly recorded.

Pat Ketter Register of Deeds
Pat Ketter
Ed Reza Deputy
Ed Reza