

COLEMAN CO. ADDITION

WICHITA, KANSAS.

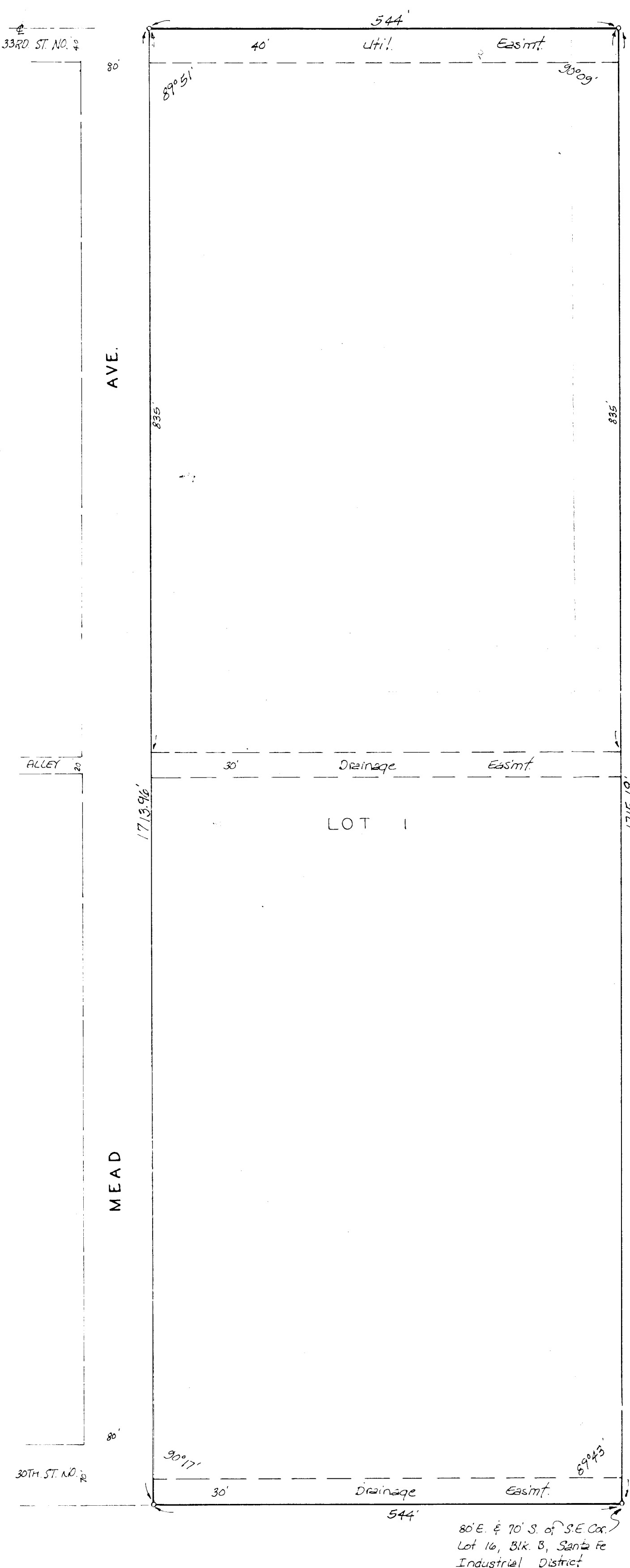

State of Kansas } S.S. We Baughman Company, P.A.,
Sedgewick County } Surveyors in aforesaid County and State do hereby
certify that we have surveyed and platted
"COLEMAN CO. ADDITION", Wichita, Kansas
and that the accompanying plat is a true and
correct exhibit of the property surveyed, descri-
ed as and being a replat of Lots 1, 2, 3, 4, 5,
6, 7, 8, 9, 10, 11, 12, 13, 14, 15, 16, 17, and 18, Block
B, Santa Fe Industrial District of Wichita, Kansas,
together with all of the Alley lying between
said lots 7, 8, 9, 10, and together with part of
33rd St. No., part of 30th St. No. and all of
Masley Ave., being more particularly described
as beginning at the N.W. corner of said Lot 1;
thence north along the extended west line of said
Block B, 40 feet to the north line of 33rd St. No.
as platted in said Addition (being the north line
of the SW 1/4 of Sec. 33, Twp. 26-S, R-1-E); thence
east parallel with the north line of said lots
1 and 2, 544 feet to the east line of Masley Ave.
as platted in said Addition; thence south along
the east line of said Masley Ave., 1715.19 feet to
the south line of 30th St. No., as platted in
said Addition; thence west along the south
line of said 30th St. No., 544 feet to the west
line of said Block B, extended south; thence
north 1623.96 feet to the place of beginning, the
streets and Alley being vacated by virtue of K.S.A.
1970 Supp. 12-542(b).
Baughman Company, P.A.
Date _____
William C. Ketter Surveyor

Know all men by these presents
that we, the undersigned, have caused the land
described in the surveyors certificate to be platted
into a lot to be known as "COLEMAN CO. ADDI-
TION", Wichita, Kansas. The easements are
hereby granted as indicated for the construction
and maintenance of all public utilities.
The Coleman Co., Inc.

State of Kansas } S.S. The foregoing instrument was
Sedgewick County } acknowledged before me this _____ day of _____
1980, by _____,
Notary Public
My Comm. Exp. _____

This plat of "COLEMAN CO. ADDITION", Wichita, Kansas, has been submitted to and approved by the Wichita-Sedgewick County Metropolitan Area Planning Commission, Wichita, Kansas, dated this _____ day of _____, 1980.
Wichita-Sedgewick County Metropolitan Area Planning Commission
William J. Goebble Chairman
Robert A. Lakin Secretary

This plat approved and all dedications shown hereon accepted by the Board of Commissioners of the City of Wichita, Kansas, this _____ day of _____, 1980.
Robert B. Knight Mayor
Zanaki C. Girick City Clerk

This plat approved and all dedications shown hereon accepted by the Board of Commissioners, Sedgewick County, Kansas, this _____ day of _____, 1980.
Everett Patrick Chairman
Tom Scott Commissioner
Derald E. Grapp Commissioner
Dorothy K. White County Clerk
Entered on transfer record this _____ day of _____, 1980.
Dorothy K. White County Clerk

State of Kansas } S.S. This is to certify that this
Sedgewick County } plat has been filed for record in the office
of the Register of Deeds, this _____ day of _____,
1980, at _____ o'clock _____ M., and
is duly recorded.
Bette F. Probst Register of Deeds
Pat Kettler Deputy