

I Certify that this is a copy of the drawing supplied by M.K.E.C. to the City of Wichita and to F.E.M.A. on December 30, 1992 for L.O.M.R. Case No. 92-07-020P. This drawing shows:

- 1) the modified DELINEATION of the FLOODWAY, the 100-YEAR FLOOD PLAIN BOUNDARY (Special Flood Hazard Area - SFHA), and the 500-YEAR FLOOD PLAIN BOUNDARY; and
- 2) Lots 10 through 25, Block I, Willowbend Seventh, an addition to the City of Wichita, Sedgwick County, Kansas, as supplied by M.K.E.C. Surveyors and the Final Plat, Willowbend Seventh.

This information was used by F.E.M.A. to amend the FLOOD INSURANCE RATE MAP (FIRM) and the FLOOD BOUNDARY & FLOODWAY MAP (FBFM) in January 1993.

J. Neil Jednoralski
 J. NEIL JEDNORALSKI, P.E. #7497

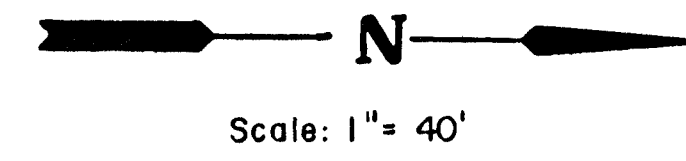

LEGEND
 [Symbol] = 500-YEAR FLOOD BOUNDARY
 [Symbol] = 100-YEAR FLOOD BOUNDARY

STATE OF KANSAS SS:
 COUNTY OF SEDGWICK

Be it remembered that on this day of , 1994, came to me personally known to be the same person who executed the foregoing instrument and duly acknowledged the execution of the same.

In witness whereof, I have hereunto subscribed my name and affixed my official seal, the day and year last above written.

Notary Public
 My Commission Expires: _____

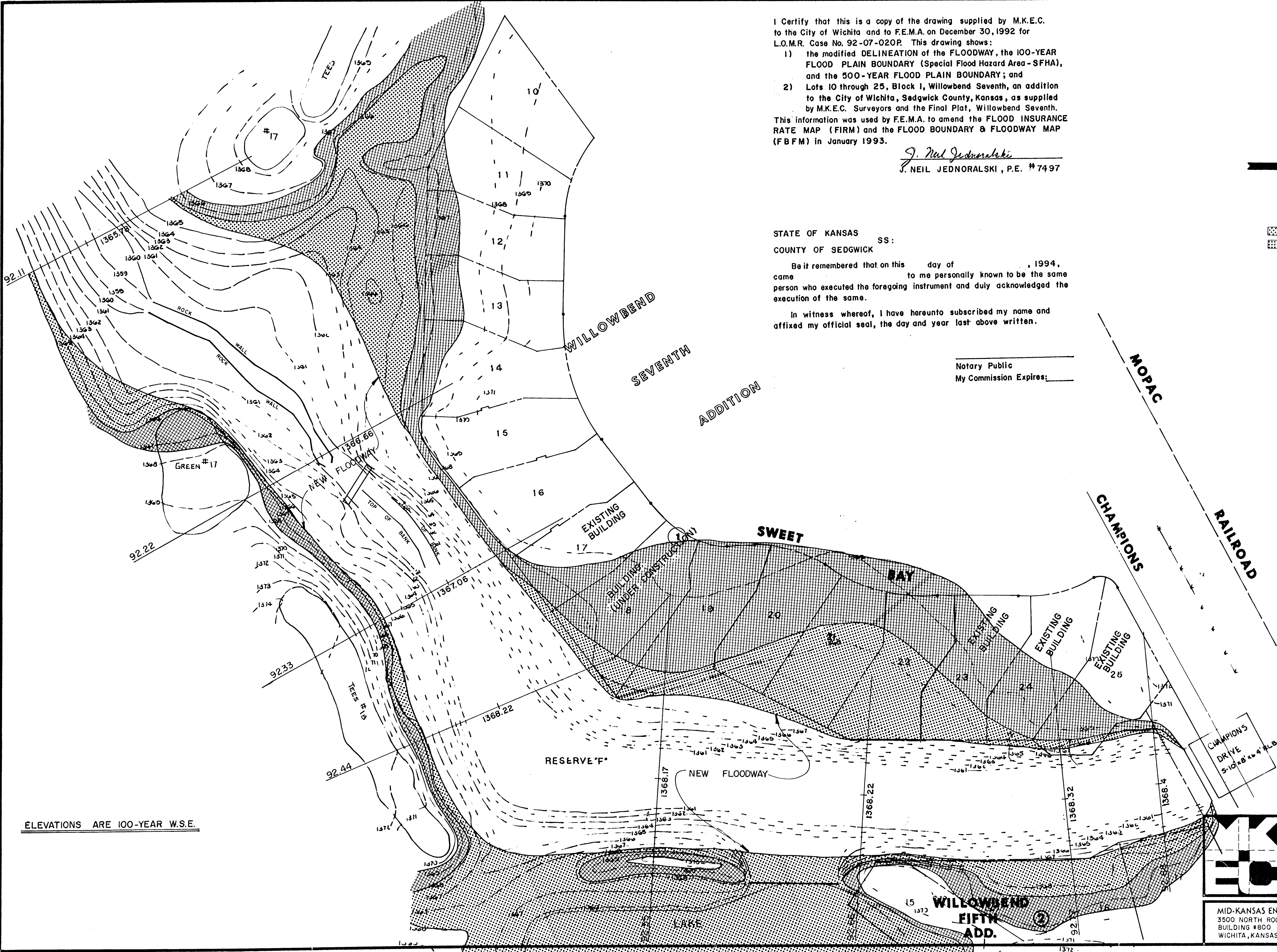

ELEVATIONS ARE 100-YEAR W.S.E.

TOPO For
 LOMR-01-26-93
 Chisholm creek
 East Fork @
 Champions Drive



WILLOWBEND SEVENTH ADDITION

MID-KANSAS ENGINEERING CONSULTANTS PA
 3500 NORTH ROCK ROAD
 BUILDING #800
 WICHITA, KANSAS 67226
 636-5566

Design	JNJ
Drawn by	DLM
Checked by	
Date	OCT, 1992
Job no.	
Sheet	1
of	1