

Development Plan of CEDAR PARK CHATEAUX

OWNER/DEVELOPER - RESLA, INC.
265-5669

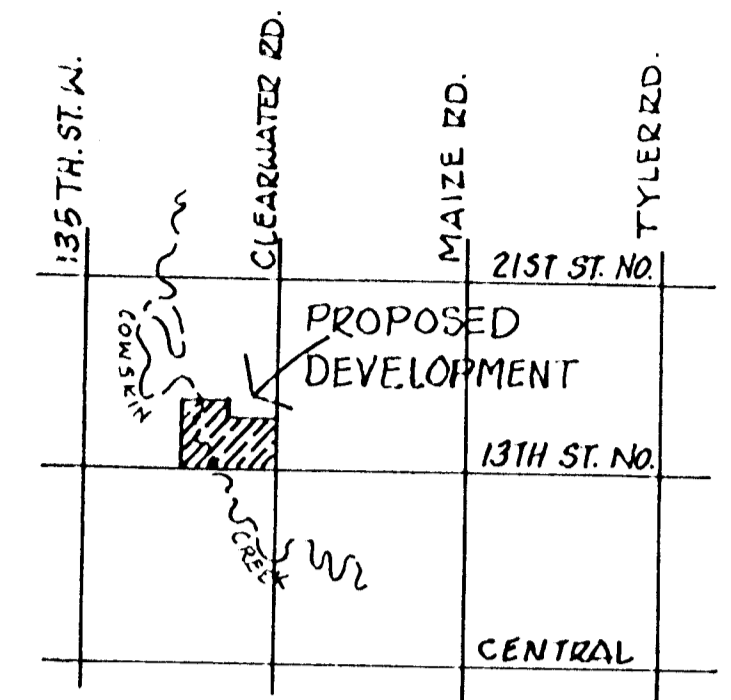

LOCATION MAP

DPA 2A9-F-101 5-11-80

PLEASE RETURN TO DISTRICT & SIGN. CO.

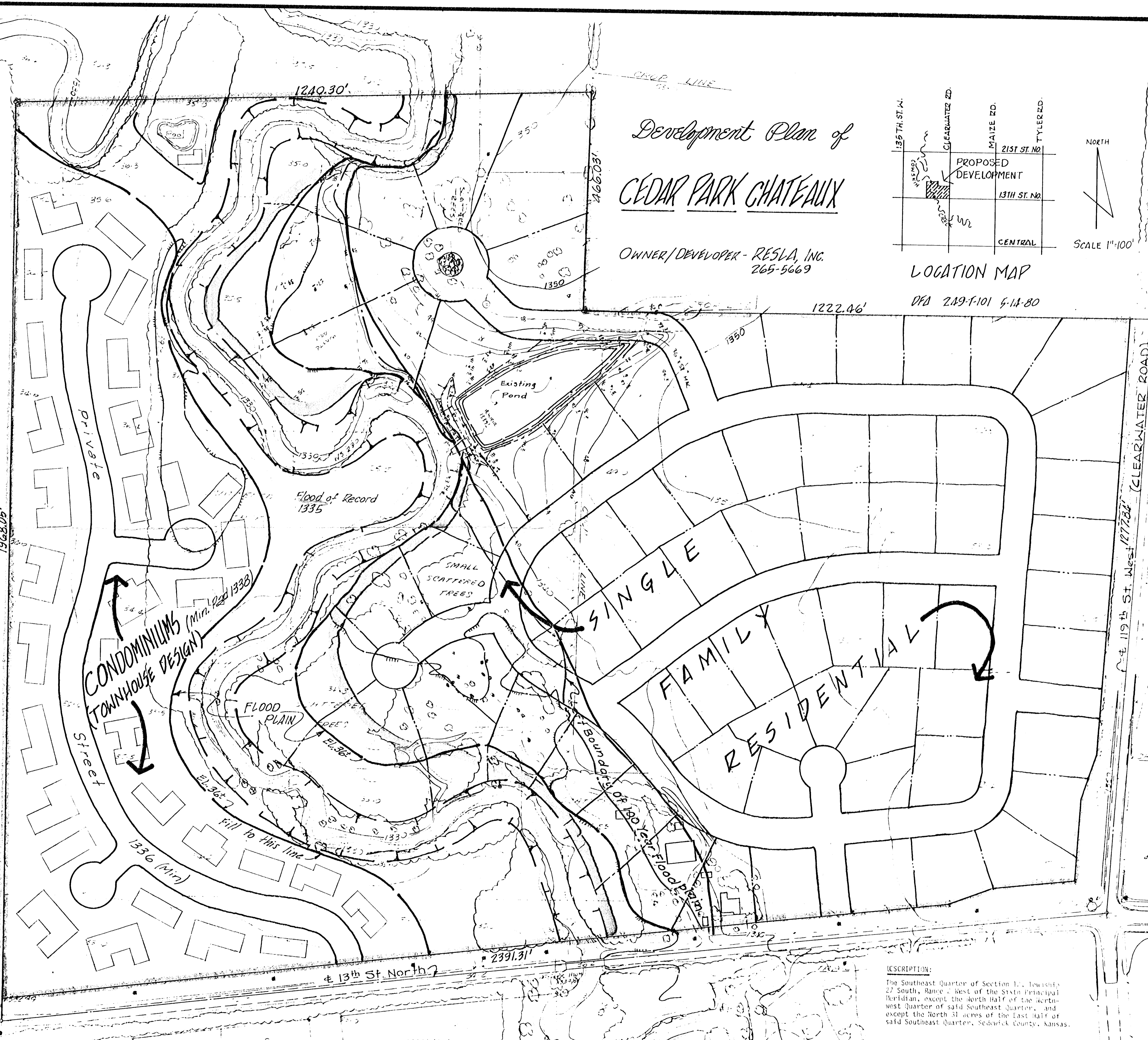

DESCRIPTION:
The Southeast Quarter of Section 1, Township 27 South, Range 2 West of the Sixth Principal Meridian, except the North Half of the Northwest Quarter of said Southeast Quarter, and except the North 31 acres of the East Half of said Southeast Quarter, Sedwick County, Kansas.