

SKETCH PLAT

CELLULARONE ADDITION

WICHITA, SEDGWICK COUNTY, KANSAS

16
THE GOSPEL MISSION CHURCH
1142 CLEVELAND
WICHITA, KS 67214

ADDITION
14

12

MARY M. NEAL
611 E. 1ST ST.
WATONGA, OK 73772

10

ZONED "B"

8

ERNESTINE HAYES SMITH
& FLOYD SMITH, SR.
2632 N. SPRUCE
WICHITA, KS 67219

6

MARK & JANICE RAYA
411 N. CHAUTAUQUA
WICHITA, KS 67214

2

21

23

LULA A. McDONALD
& L.P. McDONALD
2924 N. VASSAR
WICHITA, KS 67214

ALLEN'S
2ND
ADDITION

DOROTHY EMERSON
1448 N. VOLUTSIA
WICHITA, KANSAS 67214

J.D. & VELMA V. EADES
7802 E. DOUGLAS
WICHITA, KS 67206

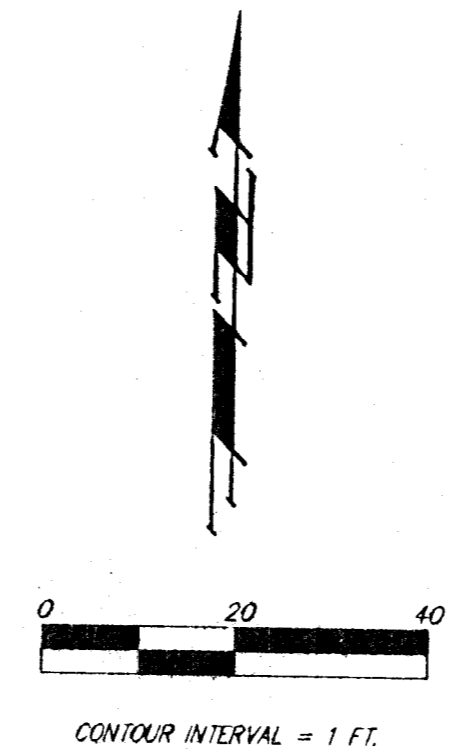
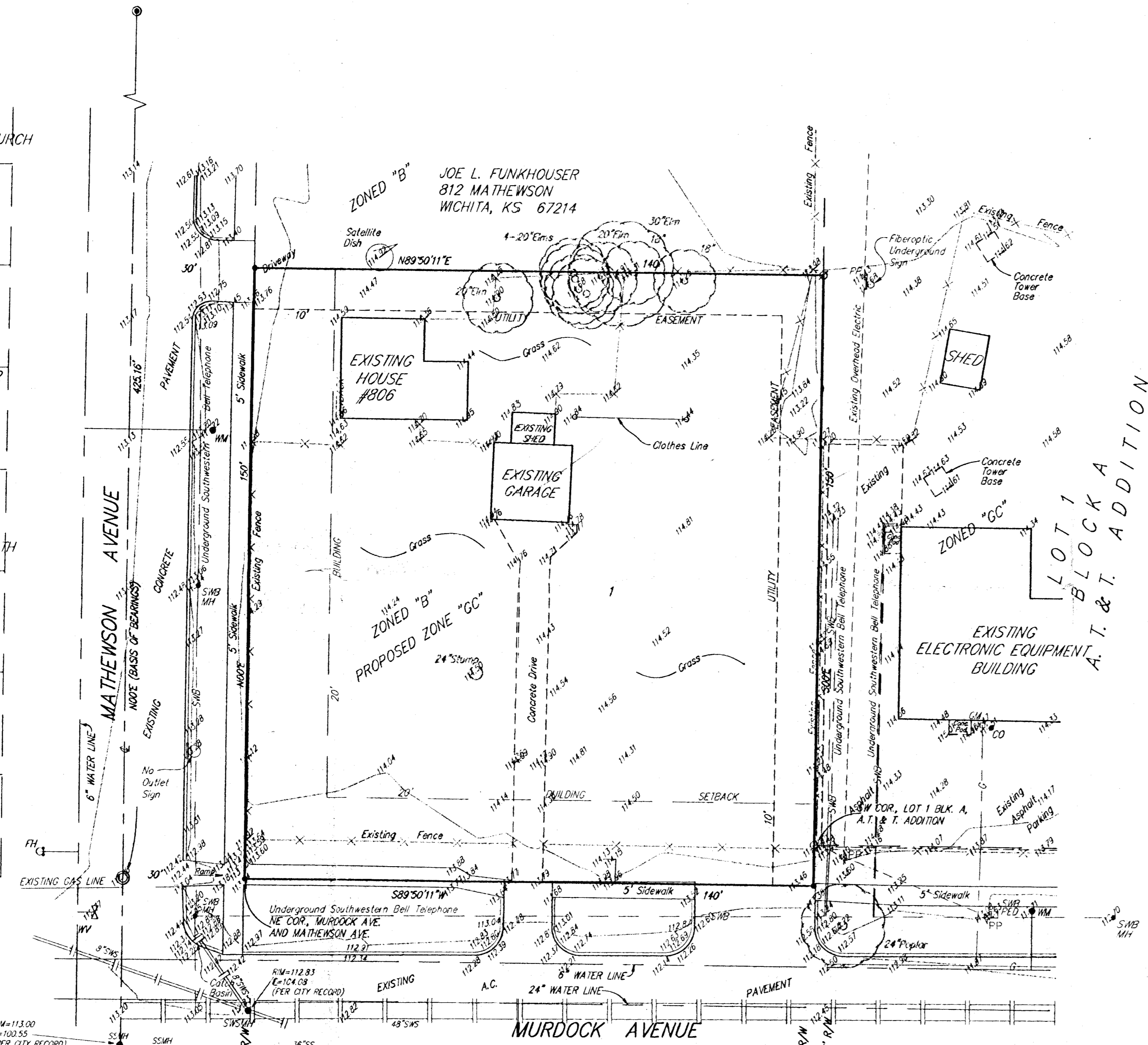

- LEGEND:**
- WV WATER VALVE
 - WM WATER METER
 - CO CLEAN OUT
 - PP POWER POLE
 - SMB SOUTHWESTERN BELL MANHOLE
 - SSMH SANITARY SEWER MANHOLE
 - GM GAS METER
 - T TREES

- 1-1/4" IRON W/ 1/2" IRON IN CENTER (FOUND)
- 1" IRON (FOUND)
- #4 REBAR W/ "BAUGHMAN" CAP (SET)
- 1/2" IRON (FOUND)
- 3/4" IRON IN THIMBLE (FOUND)

LEGAL DESCRIPTION:
A TRACT IN THE SE 1/4 OF SEC. 16, TWP. 27-S, R-1-E OF THE 6TH P.M., SEDGWICK COUNTY, KANSAS, DESCRIBED AS FOLLOWS: BEGINNING AT THE NE CORNER OF THE INTERSECTION OF MURDOCK AVENUE AND MATHEWSON AVENUE; THENCE NORTH, 150 FEET; THENCE EAST, 140 FEET; THENCE SOUTH, 150 FEET TO THE NORTH LINE OF SAID MURDOCK AVENUE; THENCE WEST TO BEGINNING.

OWNER:
CELLULAR ONE
ATTN: BILL AMES
10895 LOWELL
OVERLAND PARK, KS 66210

BENCHMARK:
CITY OF WICHITA BENCHMARK DISC - 400± EAST OF CANAL ROUTE ON 9TH STREET - DISC ON CONC. BASE OF OVERHEAD SIGN.
ELEV. = 118.35 CITY DATUM

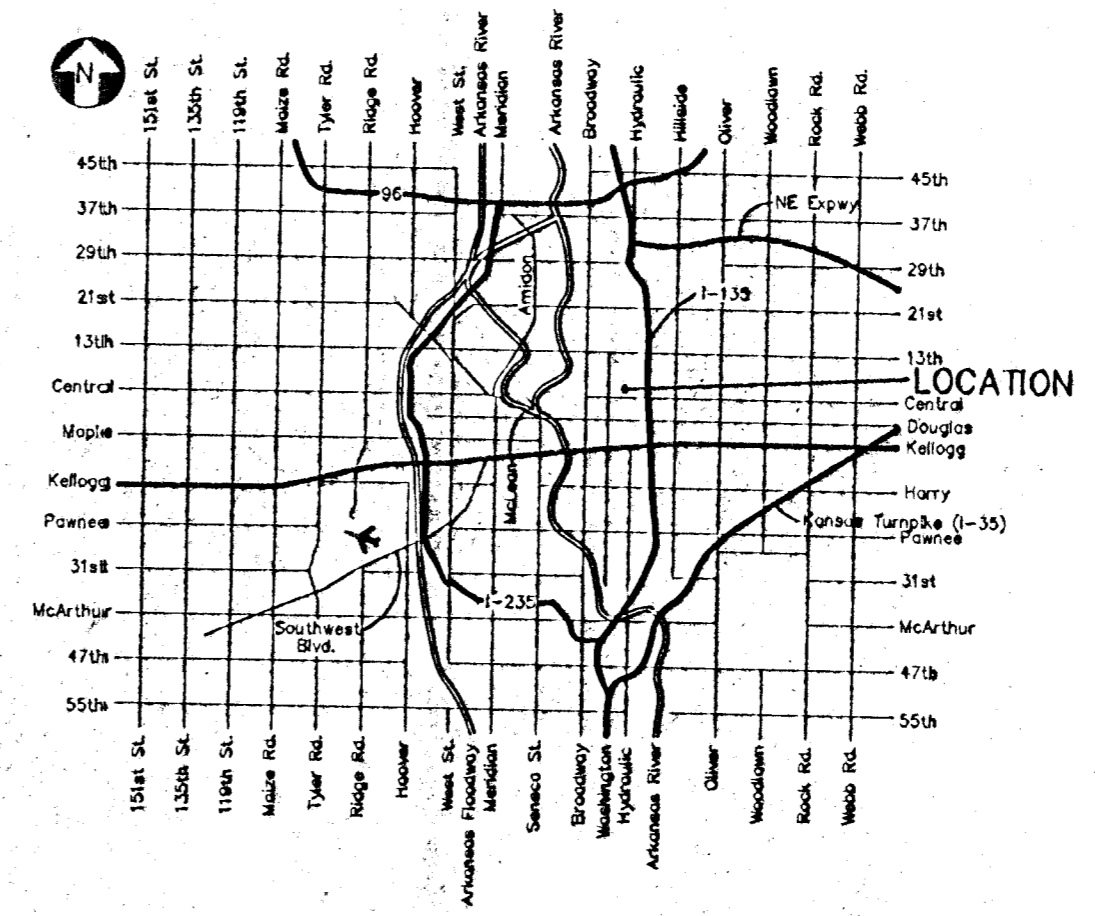

VICINITY MAP