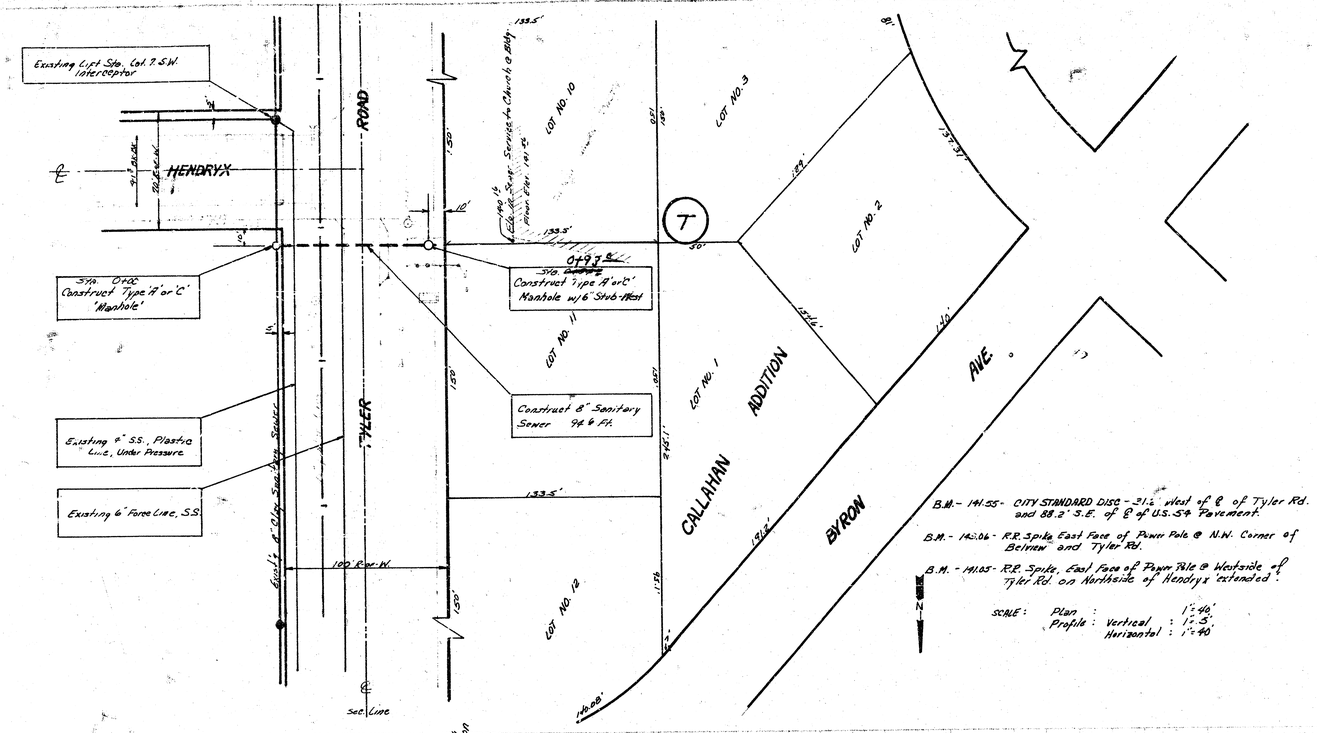

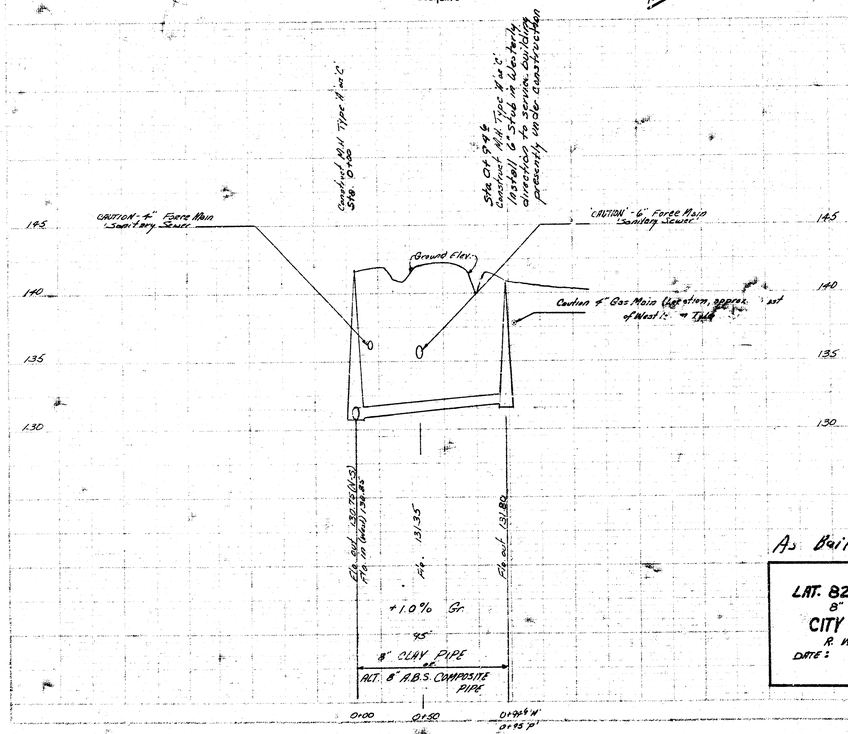

DONALD E. SCHMIDT
LICENSED
6311
KANSAS
PROFESSIONAL ENGINEER

As Built 2-16-76

LAT. 82 SOUTHWEST INTERCEPTOR
8" SANITARY SEWER
CITY OF WICHITA, KANSAS
R. W. LINN — CITY ENGINEER
DATE: PROJ. NO. DBKL 575084

14 8 4 1/1 8