

Survey Plots
Plan Location
Exc Location
Checked

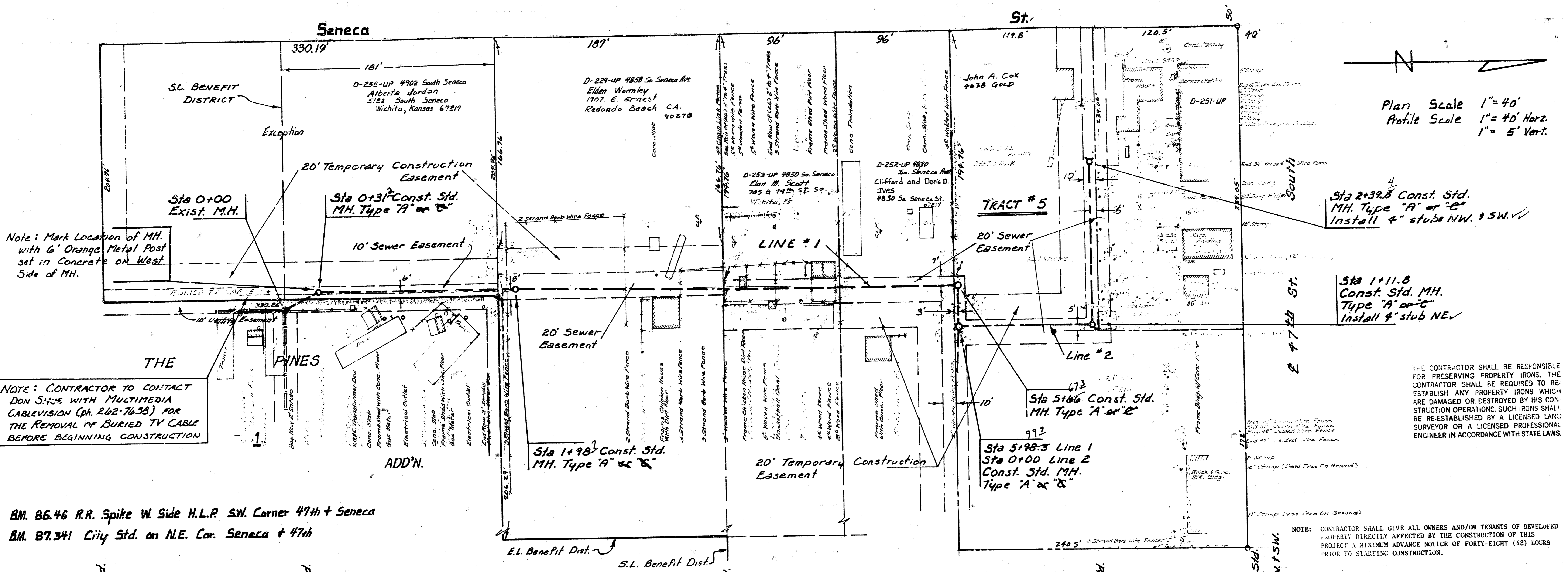

Note: Mark Location of M.H. with 6" Orange Metal Post set in Concrete on West Side of M.H.

NOTE: CONTRACTOR TO CONTACT DON SHUE WITH MULTIMEDIA CABLEVISION (ph. 262-7658) FOR THE REMOVAL OF BURIED TV CABLE BEFORE BEGINNING CONSTRUCTION

BM. 86.46 R.R. Spike W Side H.L.P. SW Corner 47th + Seneca
BM. 87.341 City Std. on N.E. Cor. Seneca + 47th

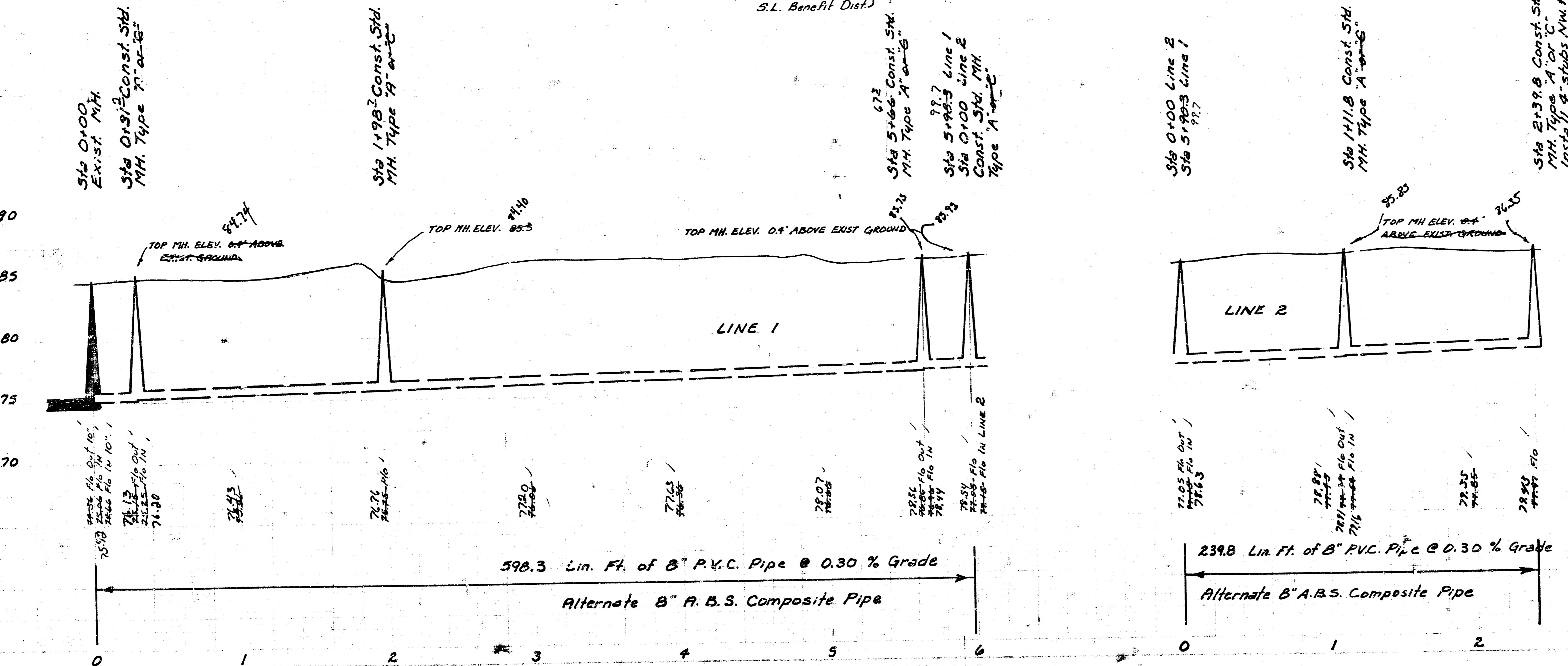

Plan Scale 1" = 40'
Profile Scale 1" = 40' Horiz.
1" = 5' Vert.

Sta 2+39.8 Const. Std. M.H. Type "A" or "C" Install 4" stubs NW & SW.

Sta 1+11.8 Const. Std. M.H. Type "A" or "C" Install 4" stub NE.

THE CONTRACTOR SHALL BE RESPONSIBLE FOR PRESERVING PROPERTY IRONS. THE CONTRACTOR SHALL BE REQUIRED TO RE-ESTABLISH ANY PROPERTY IRONS WHICH ARE DAMAGED OR DESTROYED BY HIS CONSTRUCTION OPERATIONS. SUCH IRONS SHALL BE RE-ESTABLISHED BY A LICENSED LAND SURVEYOR OR A LICENSED PROFESSIONAL ENGINEER IN ACCORDANCE WITH STATE LAWS.

NOTE: CONTRACTOR SHALL GIVE ALL OWNERS AND/OR TENANTS OF DEVELOPED PROPERTY DIRECTLY AFFECTED BY THE CONSTRUCTION OF THIS PROJECT A MINIMUM ADVANCE NOTICE OF FORTY-EIGHT (48) HOURS PRIOR TO STARTING CONSTRUCTION.

As Built
11/20
J.L.L.

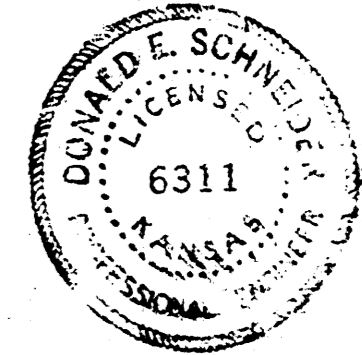

LAT. 9, SUB. 3, SOUTHWEST INTERCEPTOR SEWER.
CITY OF WICHITA, KANSAS
R.W. BRUGGEMAN
DIRECTOR OF ENGINEERING / CITY ENGINEER
468-76-245-80071-000-000-001

1/4 NW 1/4 Sec. 20, T28S, R1E

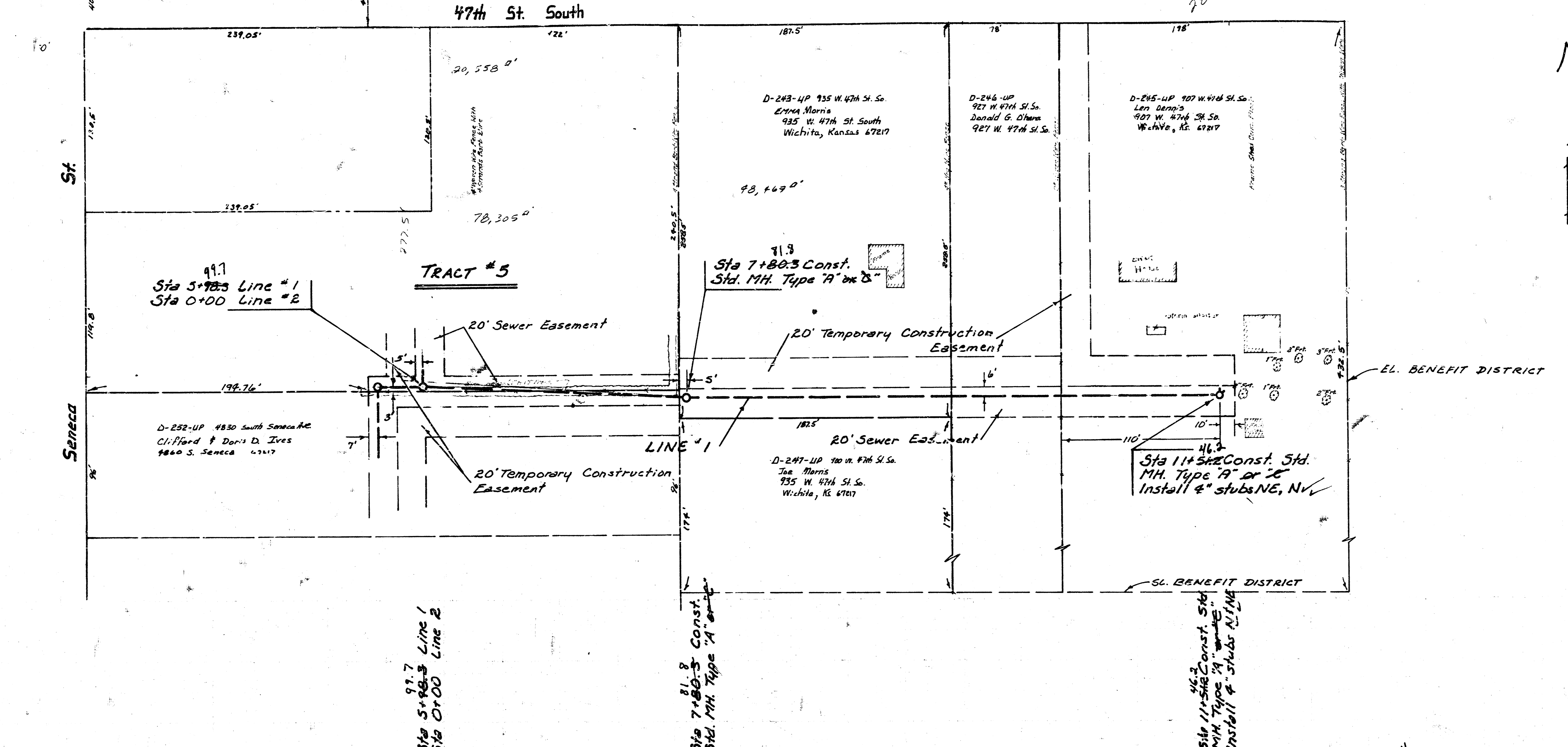

Plan Scale 1" = 40'
 Profile Scale 1" = 40' Horiz
 1" = 5' Vert.

As Built
 J.L.H.
 11-82

THE CONTRACTOR SHALL BE RESPONSIBLE FOR PRESERVING PROPERTY IRONS. THE CONTRACTOR SHALL BE REQUIRED TO RE-ESTABLISH ANY PROPERTY IRONS WHICH ARE DAMAGED OR DESTROYED BY HIS CONSTRUCTION OPERATIONS. SUCH IRONS SHALL BE RE-ESTABLISHED BY A LICENSED LAND SURVEYOR OR A LICENSED PROFESSIONAL ENGINEER IN ACCORDANCE WITH STATE LAWS.

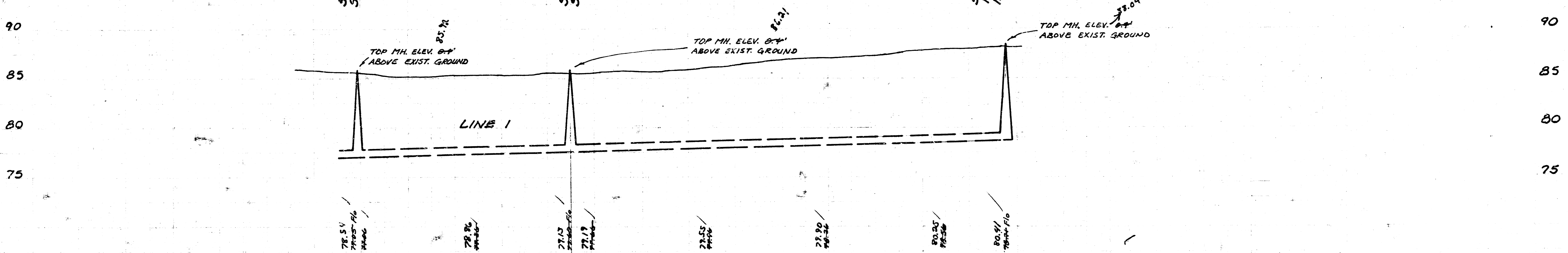

552.9 Lin. Ft. of 8" R.V.C. Pipe @ 0.30% Grade
 Alternate 8" A.B.S. Composite Pipe

LAT. 9, SUB. 3, SOUTHWEST
 INTERCEPTOR SEWER
 468-76-245-80071-000-000-001

10 3 4 1 1/2

1/5