

THE CONTRACTOR SHALL BE RESPONSIBLE FOR PRESERVING PROPERTY IRONS. THE CONTRACTOR SHALL BE REQUIRED TO RE-ESTABLISH ANY PROPERTY IRONS WHICH ARE DIMASSED OR DESTROYED BY HIS CONSTRUCTION OPERATIONS. SUCH IRONS SHALL BE RE-ESTABLISHED BY A LICENSED LAND SURVEYOR OR A LICENSED PROFESSIONAL ENGINEER IN ACCORDANCE WITH STATE LAWS.

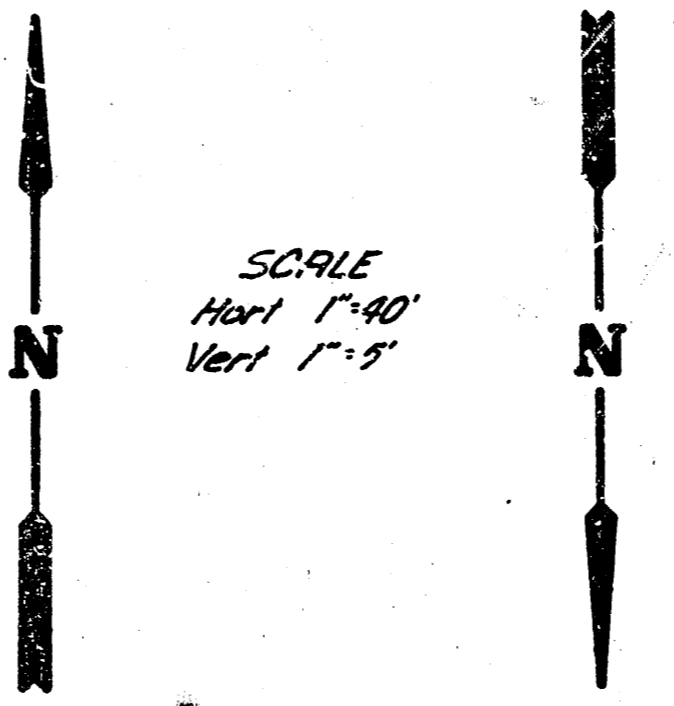

B.M. 8734 City Sid. 74' N. 144' E. at E's Seneca 147th St. 54'

NOTE: CONTRACT SHALL GIVE ALL PROPERTY OWNERS AND/OR TENANTS OF DEVELOPED PROPERTY A MINIMUM ADVANCE NOTICE OF FORTY-EIGHT (48) HOURS PRIOR TO STARTING CONSTRUCTION.

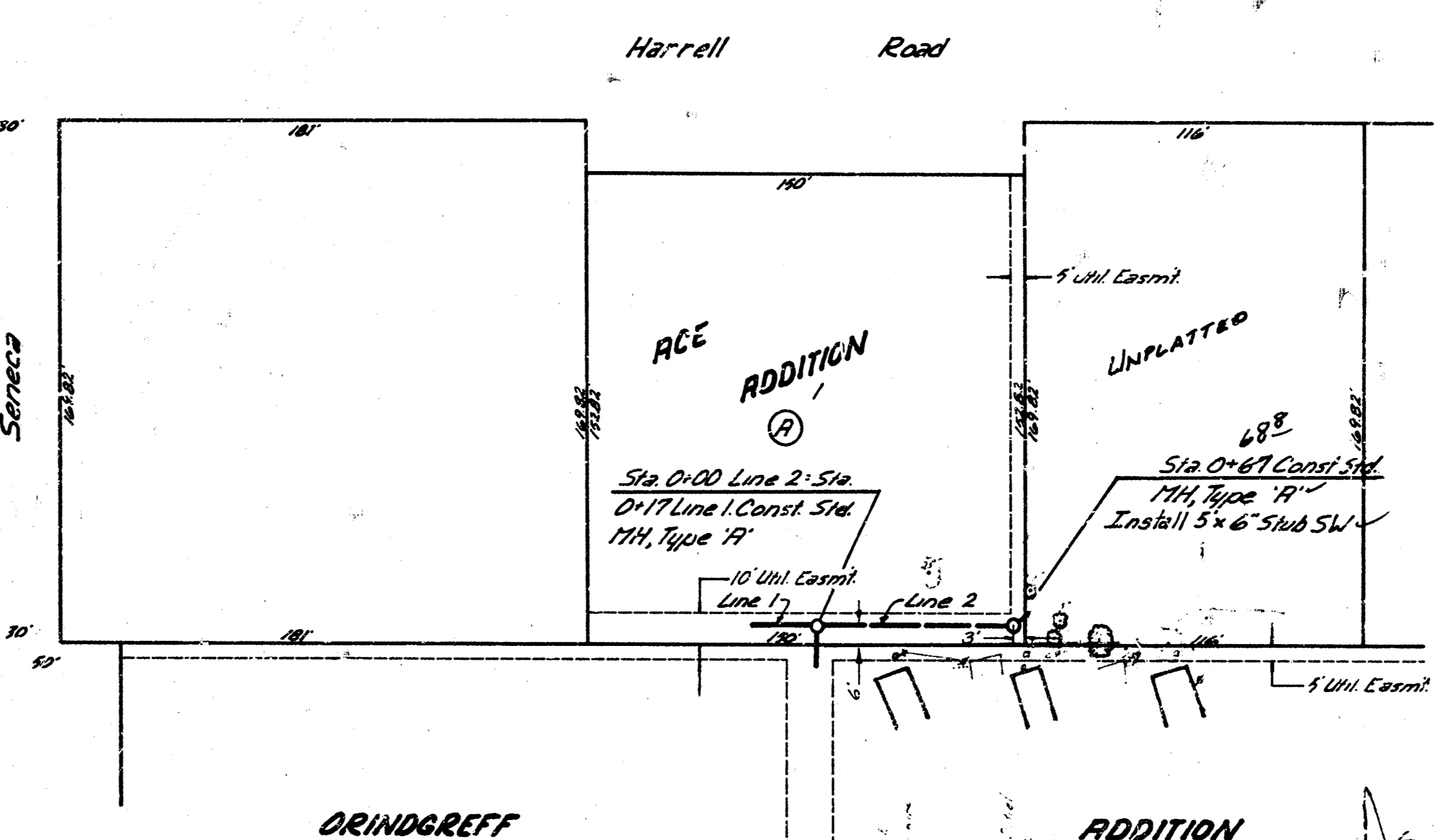

As Built
J.L.
10/82

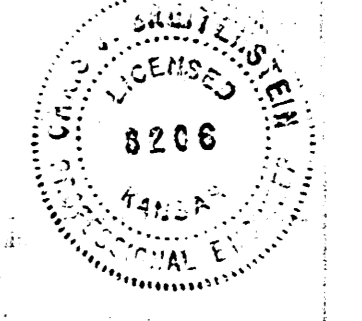
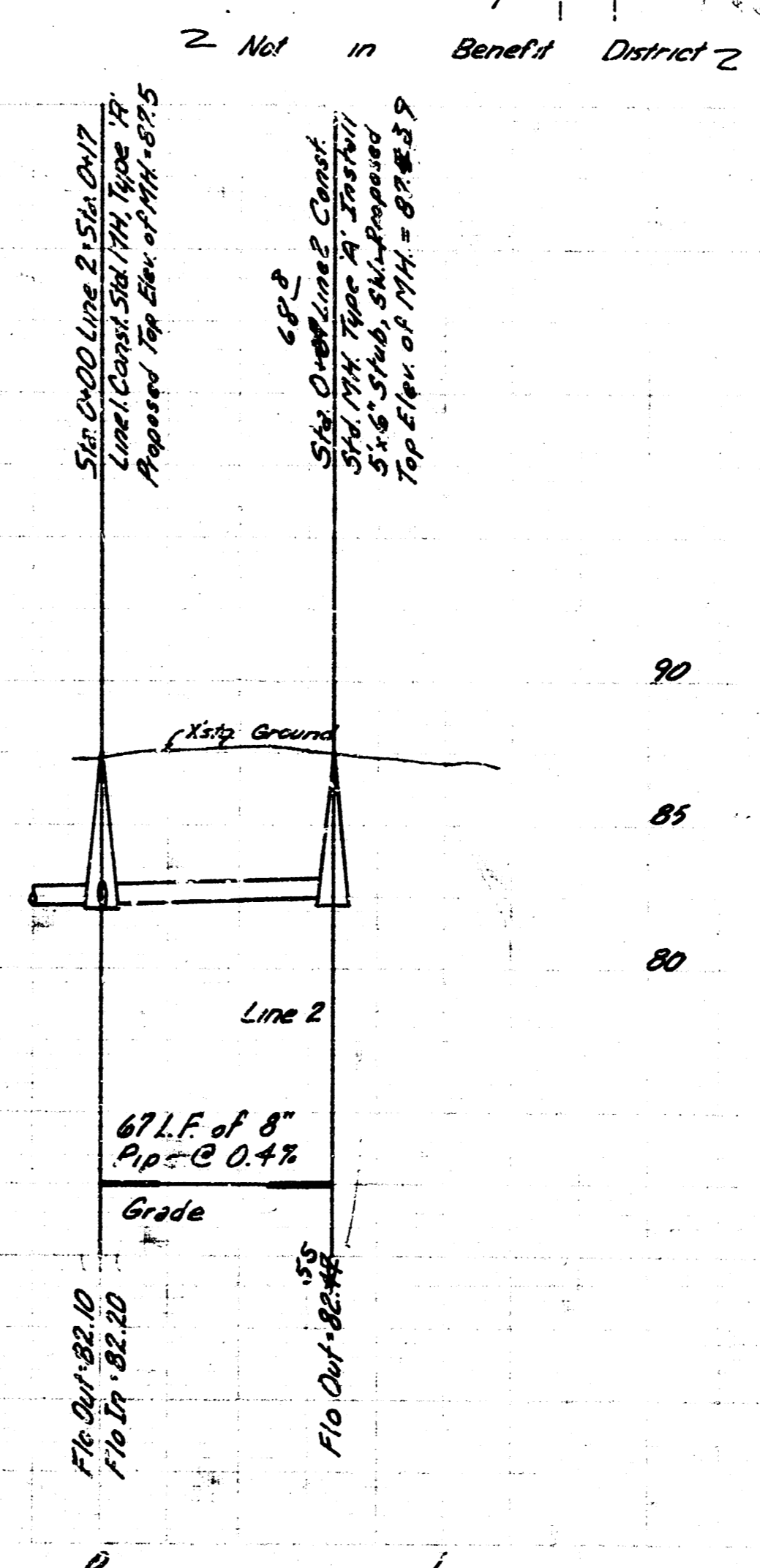
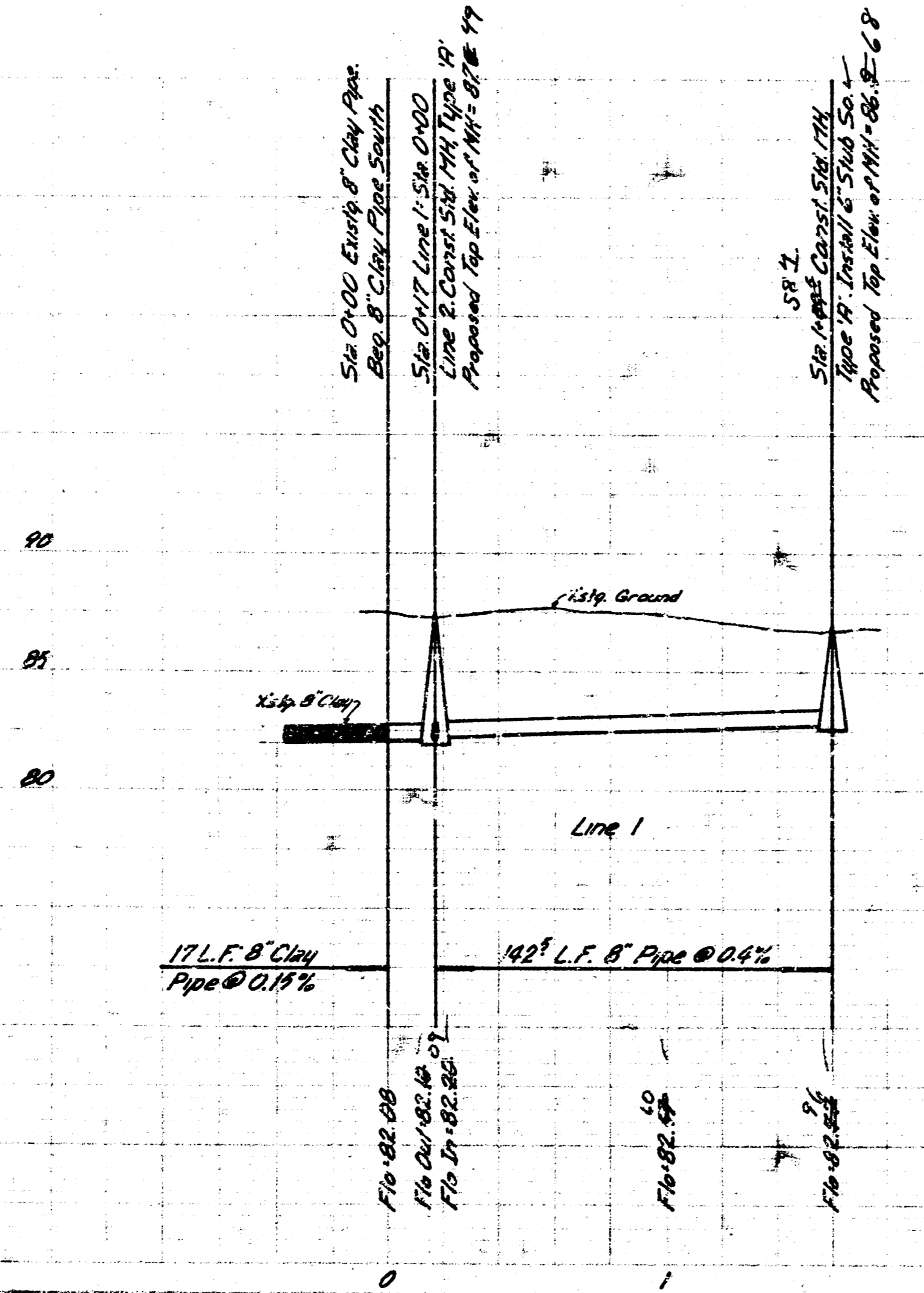

Lat. 33, Main 3, SWI
468-76-245-80923-000-000-001
City of Wichita, Kansas
Dept. of Engineering - R.V. Bruggeman
Director of Engineering / City Engineer

10 4 4 15