

# TIMBROOK 3RD. ADDITION

WICHITA, SEDGWICK COUNTY, KANSAS

City Of Wichita Proj. No. 468-76-245-81589-000-000-001

LATERAL 46, MAIN 5, SANITARY SEWER 23

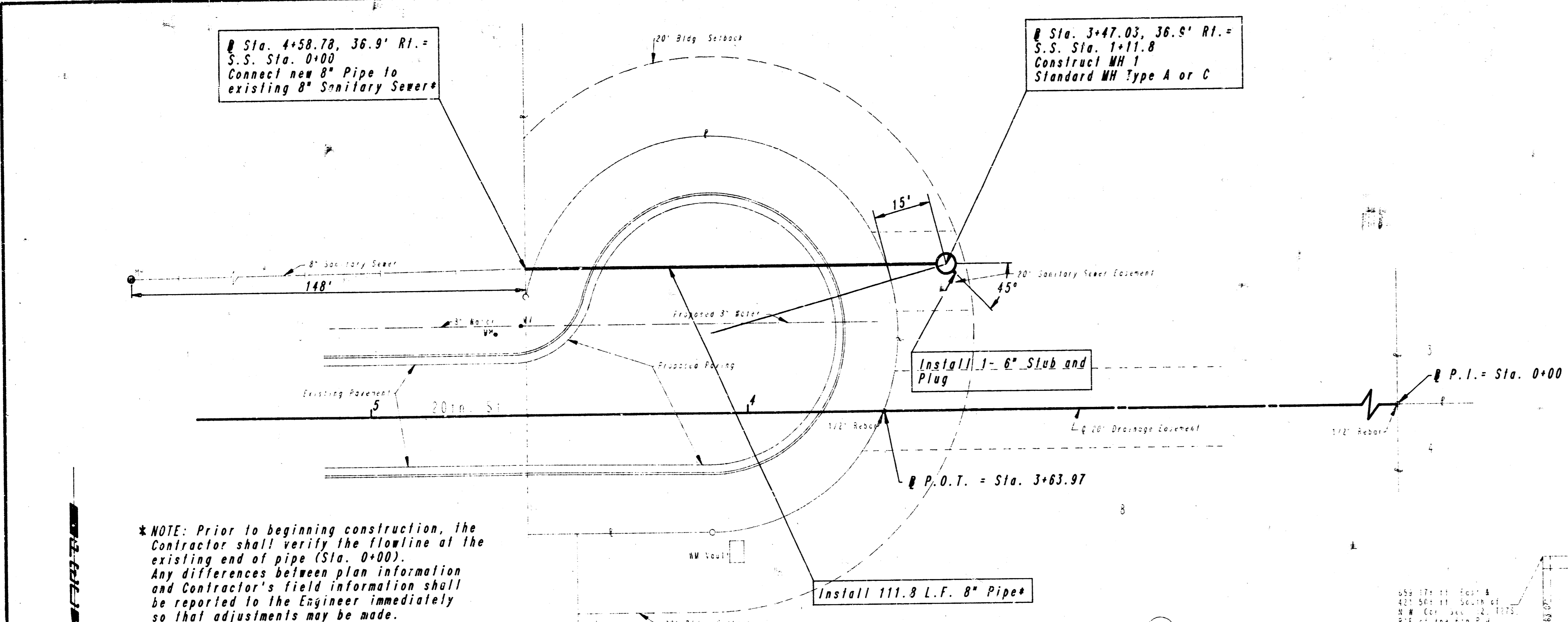

\*NOTE: Prior to beginning construction, the Contractor shall verify the flowline of the existing end of pipe (Sta. 0+00). Any differences between plan information and Contractor's field information shall be reported to the Engineer immediately so that adjustments may be made. The Contractor shall verify existing type of pipe and shall construct sewer extension with like type material.

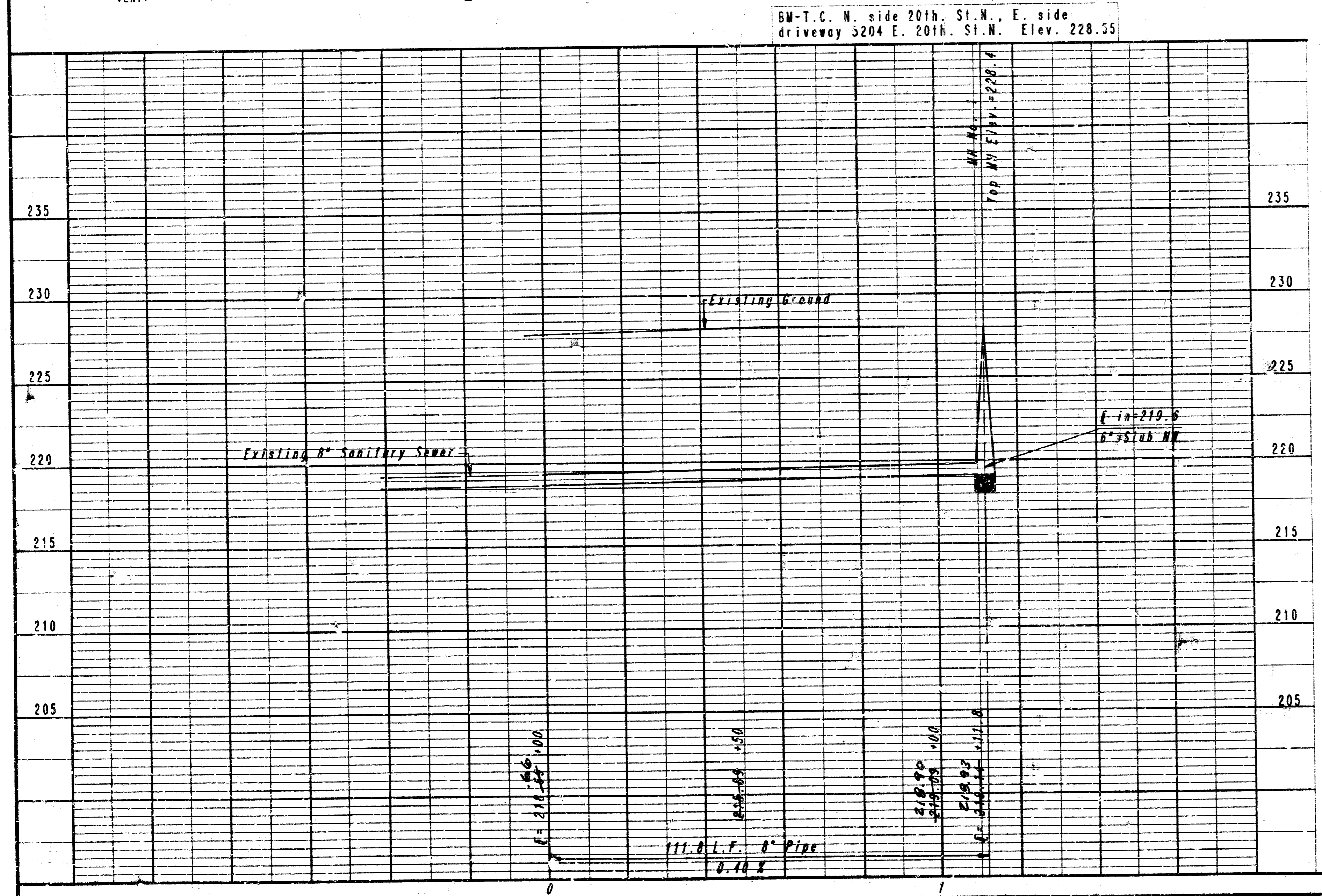
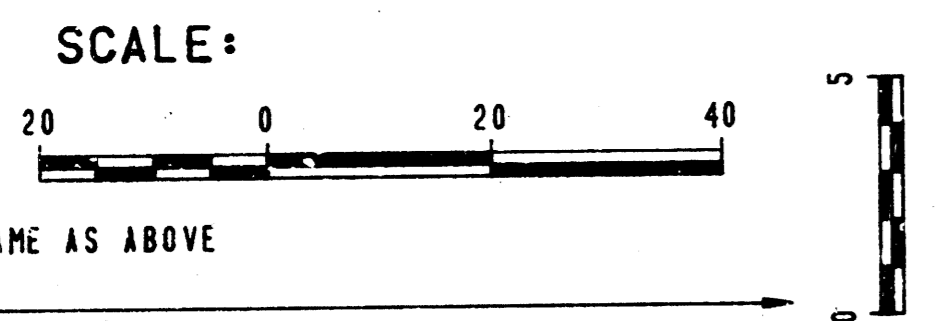

AS BUILT  
RDL  
5-22-86

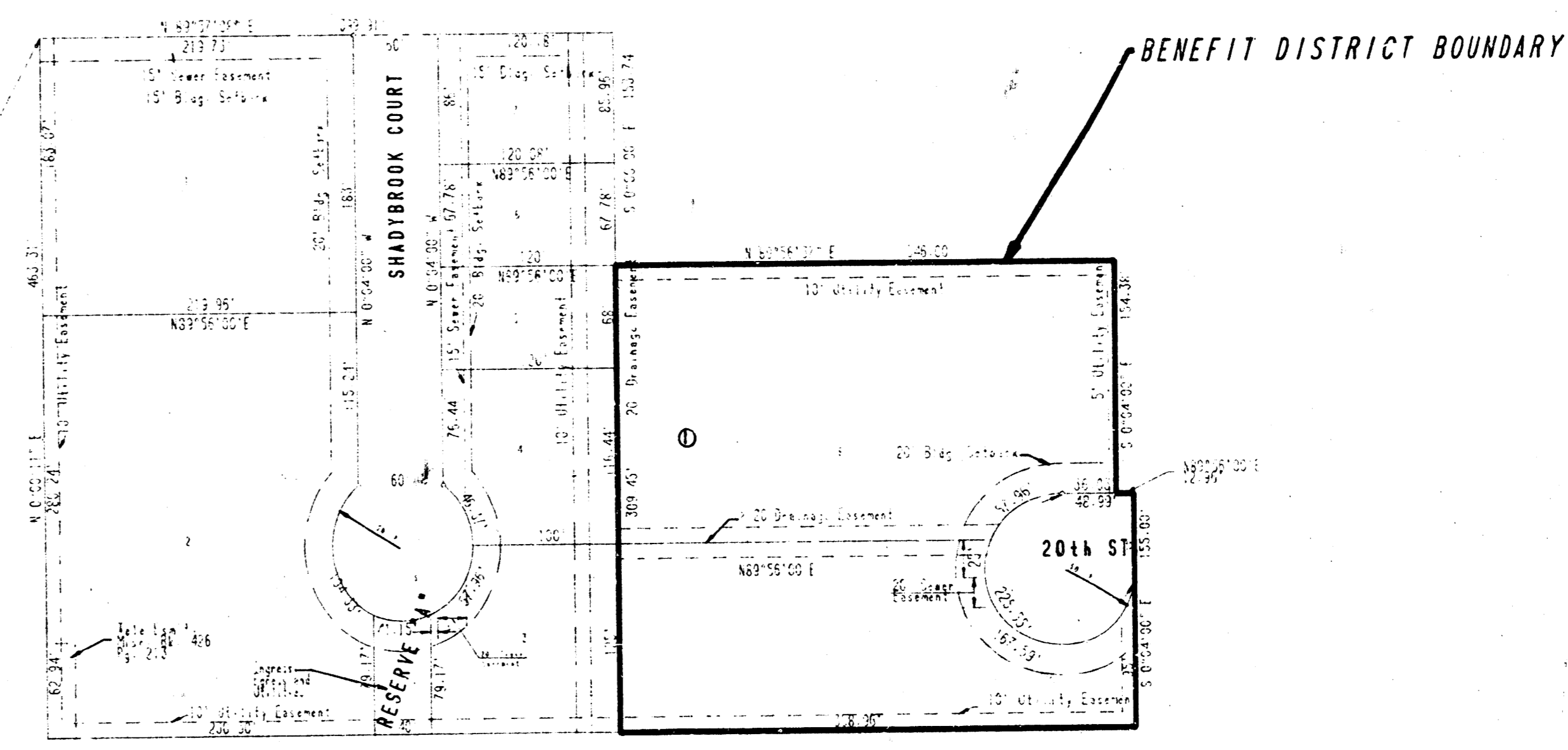
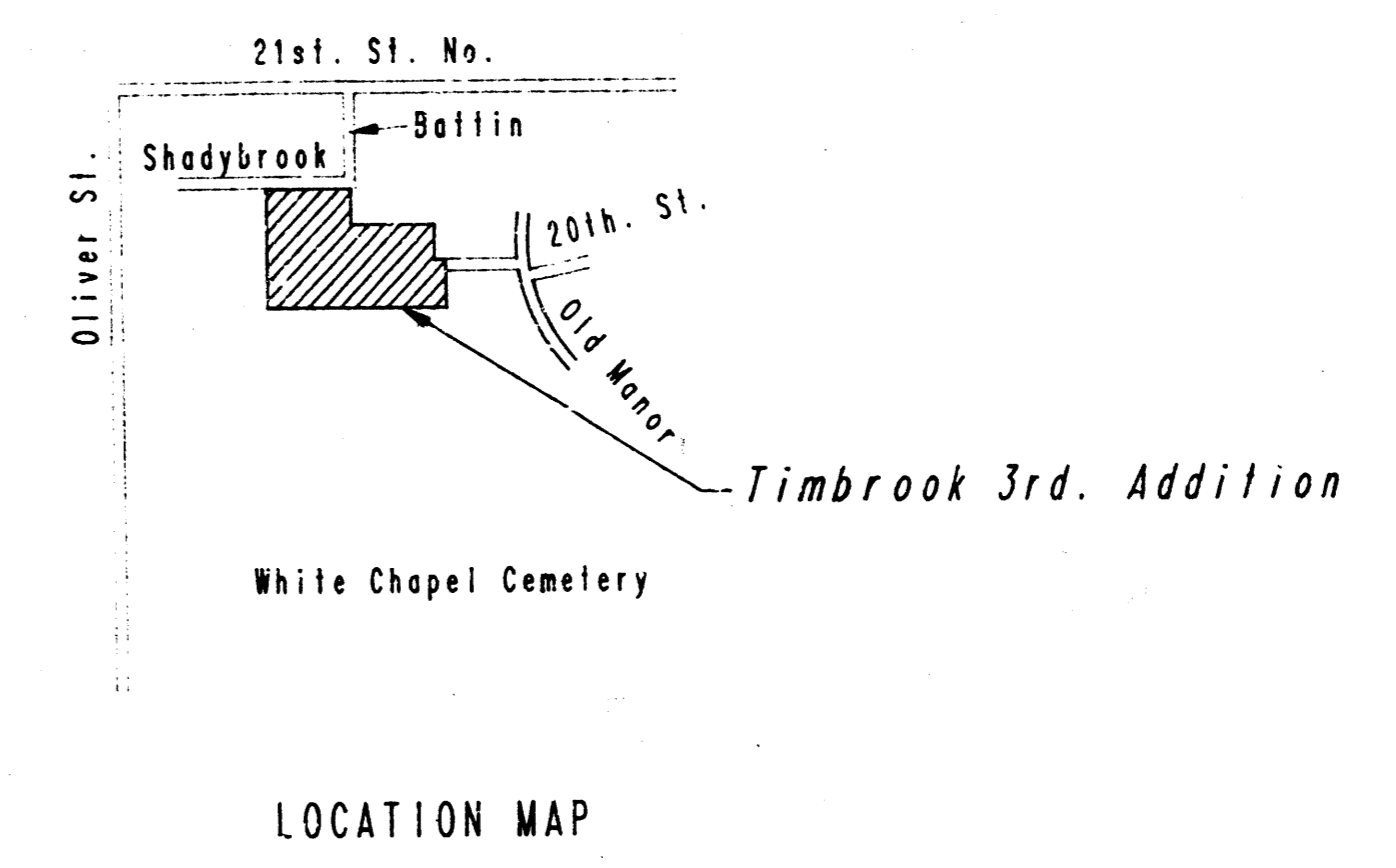

## BENEFIT DISTRICT MAP

- GENERAL NOTES
1. ALL CONSTRUCTION AND MATERIALS TO COMPLY WITH CITY OF WICHITA SPECIFICATIONS AND STANDARDS.
  2. ALL ELEVATIONS SHOWN ARE CITY OF WICHITA DATUM (USS-187.4 - CITY DATUM).
  3. THE CONTRACTOR SHALL LIMIT THE EXTENT OF TRENCH TO REMAIN OPEN OVERNIGHT AND REPAIRS TO LESS THAN 50 FEET.
  4. AT LEAST 48 HOURS PRIOR TO BEGINNING EXCAVATION, IF REQUIRED, (EXCLUDING WEEKENDS AND HOLIDAYS), THE CONTRACTOR SHALL CONTACT THE WINDING ONE-CALL SYSTEM, A UTILITY LOCATION SERVICE, AT (316) 687-2470 TO REQUEST THE FOLLOWING UTILITY COMPANIES TO LOCATE ANY EXISTING LINES WITHIN THE PROJECT AREA: GAS SERVICE COMPANY, K.C.B.E., THE WICHITA WATER DEPARTMENT, AND AIR CAPITAL TELEVISION.
  5. THE CONTRACTOR MUST ALSO NOTIFY THE TELEPHONE COMPANY AT (913) 271-2115 48 HOURS PRIOR TO BEGINNING EXCAVATION AND REQUEST THAT ANY LINES WITHIN THE PROJECT AREA BE PLACED.
  6. THE BURIED UTILITIES AS LOCATED ON THE PLANS ARE APPROXIMATE LOCATIONS ONLY. IT SHALL BE NOTED THAT OTHER BURIED LINES AND CABLES MAY EXIST WHICH ARE NOT SHOWN ON THESE PLANS. THE CONTRACTOR SHALL EXERCISE EXTREME CAUTION DURING TRENCHING OPERATIONS TO AVOID DAMAGING THESE LINES. ANY LINES DAMAGED SHALL BE REPLACED OR REPAIRED IMMEDIATELY AS DIRECTED BY THE ENGINEER AT THE CONTRACTOR'S EXPENSE.
  7. THE CONTRACTOR SHALL RESIDE ALL DETONES, SMILES, ROAD CLOSURES, ENTRANCES, AND BANK LINES TO THEIR ORIGINAL SLOPES EXCEPT AS SHOWN OTHERWISE ON THE EARTHWORK GRADING PLAN.
  8. THE CONTRACTOR SHALL BE RESPONSIBLE FOR PREVENTING PROPERTY DAMAGES. THE CONTRACTOR SHALL BE REQUIRED TO RE-ESTABLISH ANY PROPERTY LINES WHICH ARE DAMAGED OR DESTROYED BY HIS CONSTRUCTION OPERATIONS. SUCH LINES SHALL BE RE-ESTABLISHED BY A LICENSED LAND SURVEYOR OR A LICENSED PROFESSIONAL ENGINEER IN ACCORDANCE WITH STATE LAWS. ALL COSTS FOR THIS WORK SHALL BE SUBSIDIARY TO THE OTHER ITEMS OF WORK.
  9. ALL EXCESS EXCAVATED MATERIAL FROM THIS PROJECT SHALL BE HEAPED ON SITE. NO EXCESS MATERIAL SHALL BE PLACED WITHIN STREET RIGHTS-OF-WAY. THE CONTRACTOR SHALL CONTACT THE DEVELOPER FOR INFORMATION PERTAINING TO ACCEPTABLE LOCATIONS FOR THE DISPOSITION OF WASTE-MATERIAL. WASTE MATERIAL SHALL BE BLADED SHOWN AND REPAIRED TO DRAIN. THIS WORK SHALL BE SUBSIDIARY TO OTHER WORK ITEMS.
  10. CONTRACTOR SHALL PROVIDE POSITIVE DRAINAGE AWAY FROM ALL MANHOLE COVERS.



CITY OF WICHITA, KANSAS  
MICHAEL E. LINDEBAK, P.E., CITY ENGINEER  
SANITARY SEWER IMPROVEMENTS  
STA. 0+00 TO STA. 1+12  
C.O.V. Proj. No. 468-76-245-81589-000-00-001

PROFESSIONAL ENGINEERING CONSULTANTS, P.A.  
DESIGNED BY KLR  
DRAWN BY TDS  
Job No. 34-86130-1  
Date February, 1986

FILMED FROM THE BEST COPY