

6/82
S. Emery

6/82
S. Emery

6/82
S. Emery

6/82
S. Emery

6/82
S. Emery

6/82
S. Emery



Scale: 1" = 20' Plan
Horz. 1" = 20' Profile
Vert. 1" = 5' Profile

Bench Marks: 125.91 - Disc - NE of 29th & Hood
129.47 - RR Spt., S. fa. PP., N. Side 31st St. No.,
Access from NE Cor. Lot 3, Schlander
Add'n. Pole No. 1320

THE CONTRACTOR SHALL BE RESPONSIBLE FOR PRESERVING PROPERTY IRONS. THE CONTRACTOR SHALL BE REQUIRED TO RE-ESTABLISH ANY PROPERTY IRONS WHICH ARE DAMAGED OR DESTROYED BY HIS CONSTRUCTION OPERATIONS. SUCH IRONS SHALL BE RE-ESTABLISHED BY A LICENSED LAND SURVEYOR OR A LICENSED PROFESSIONAL ENGINEER IN ACCORDANCE WITH STATE LAWS.

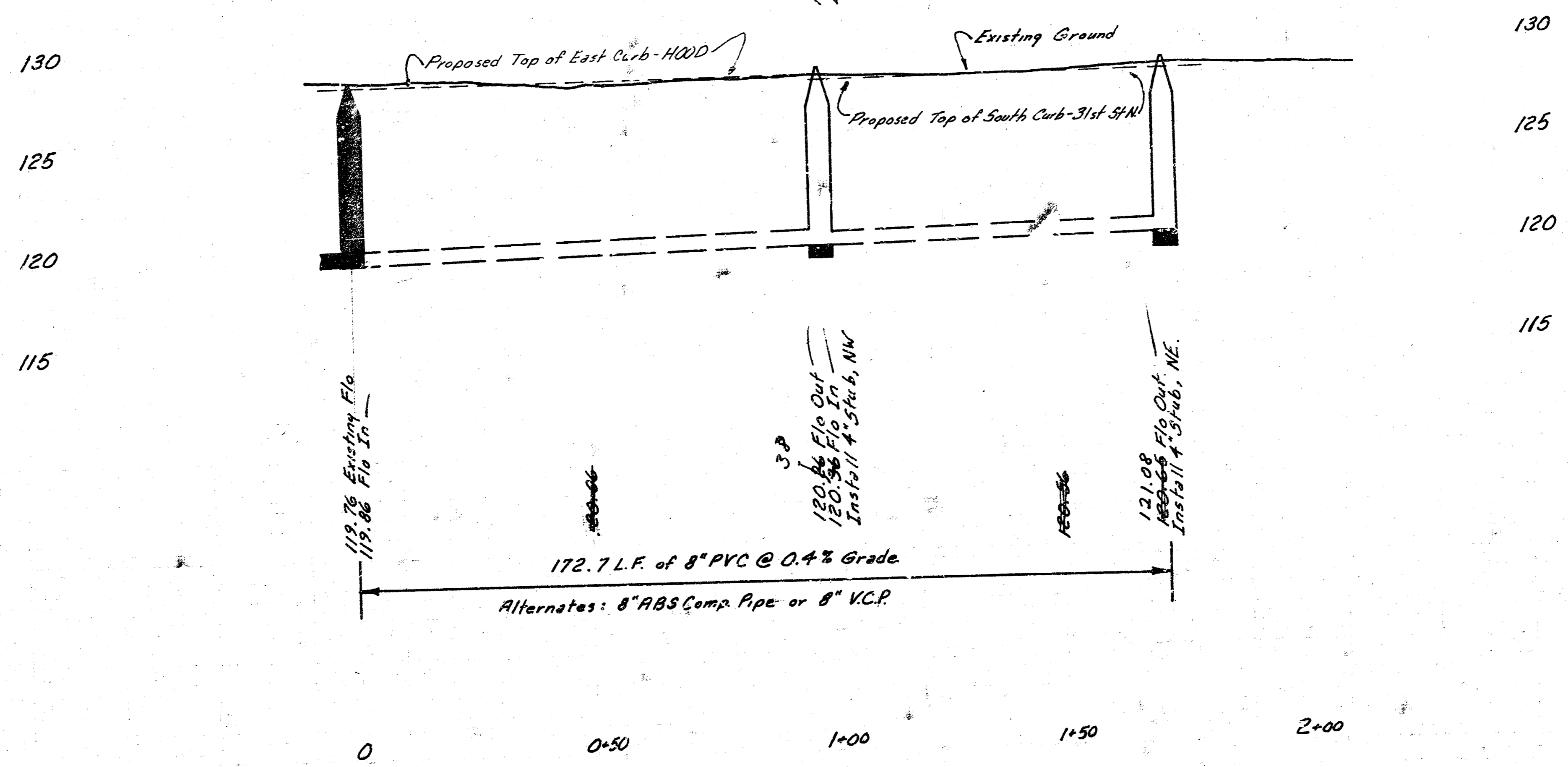
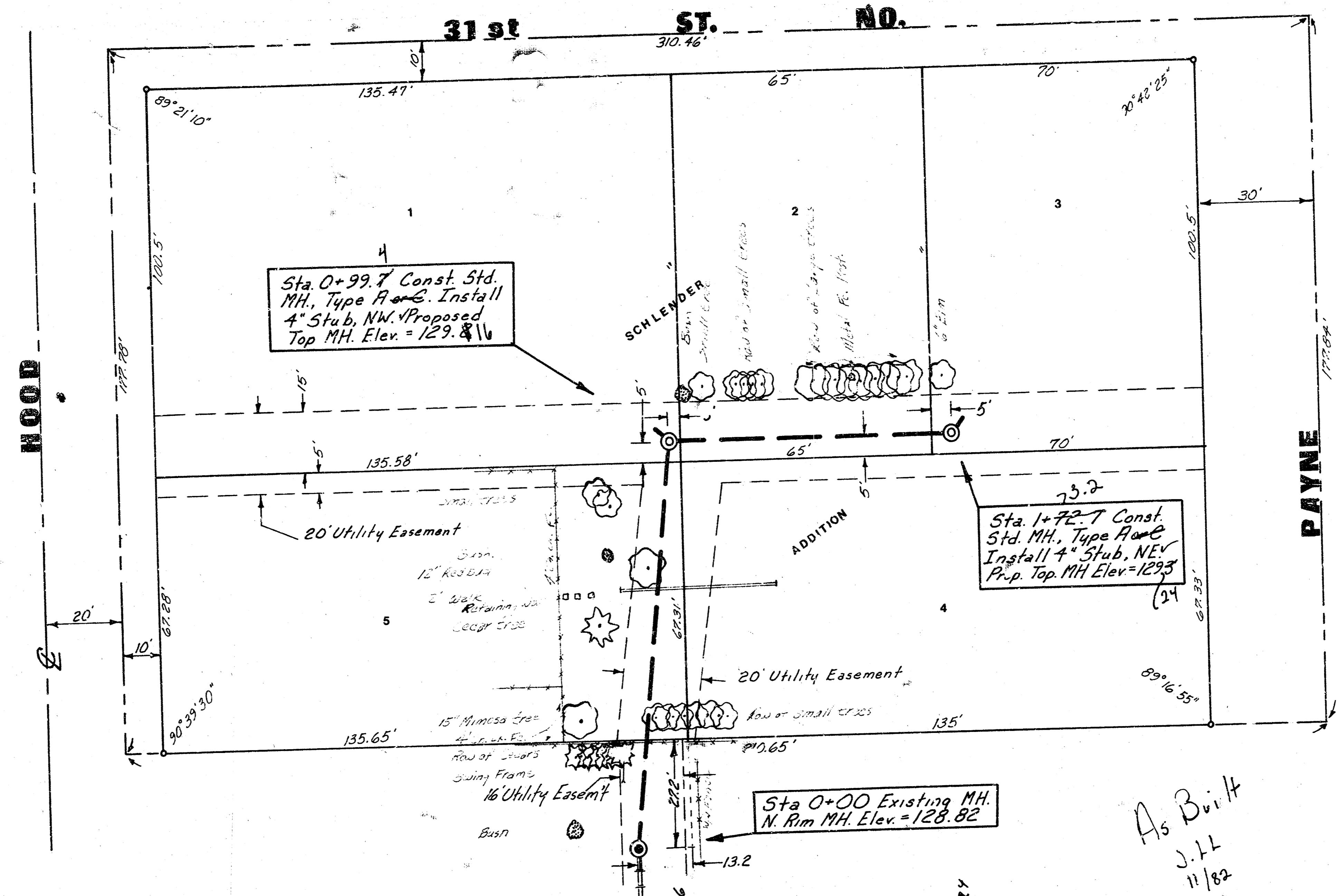

NOTE: CONTRACTOR SHALL GIVE ALL PROPERTY OWNERS AND/OR TENANTS OF DEVELOPED PROPERTY WHICH IS DIRECTLY AFFECTED BY THE CONSTRUCTION OF THIS PROJECT A MINIMUM ADVANCE NOTICE OF 48 HOURS PRIOR TO STARTING CONSTRUCTION.

As Built
J.L.L.
11/82

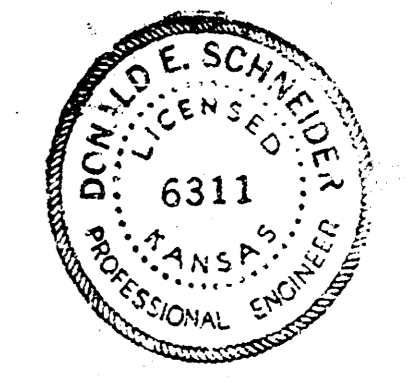

PROJECT DESCRIPTION			
LAT. 709 MAIN 4, S.S. NO. 23			
PROJECT NUMBER			
468-76-245-81203-000-000-001			
BOOK NO. DCD-250	APPROVED BY	DATE	6/82
DRAWN BY LINDSEY		REVISED	
CITY OF WICHITA DEPARTMENT OF ENGINEERING			
DIRECTOR OF ENG./CITY ENGINEER R. W. BRUGGEMAN			SCALE