

SANITARY SEWER 23 LAT. 34 , MAIN 7 WATERFORD NORTH THIRD (PHASE 2) PROJECT NO. 468-76-245-81432-000-000-001

CITY OF WICHITA, KANSAS
MICHAEL E. LINDEBAK, CITY ENGINEER
FEBRUARY, 1986

GENERAL NOTES

1. THE CONTRACTOR SHALL BE RESPONSIBLE FOR PRESERVING PROPERTY IRONS. THE CONTRACTOR SHALL BE REQUIRED TO RE-ESTABLISH ANY PROPERTY IRONS WHICH ARE DAMAGED OR DESTROYED BY HIS CONSTRUCTION OPERATIONS. SUCH IRONS SHALL BE RE-ESTABLISHED BY A LICENSED LAND SURVEYOR OR A LICENSED PROFESSIONAL ENGINEER IN ACCORDANCE WITH STATE LAWS.
2. A PORTION OF EXCESS EXCAVATED MATERIAL SHALL BE MOUNDED AROUND MANHOLES WHICH EXTEND MORE THAN ONE (1) FOOT ABOVE THE EXISTING GROUND. SUCH MOUNDS SHALL BE CONSTRUCTED WITH A SIX (6) FOOT DIAMETER FLAT TOP WITH 4 TO 1 SIDE SLOPES DOWN TO THE ORIGINAL GROUND. THE ELEVATION OF THE FLAT TOP OF THE MOUND SHALL BE 0.4 FOOT BELOW THE TOP OF THE MANHOLE.
3. CONTRACTOR SHALL NOTIFY THE FOLLOWING COMPANIES PRIOR TO ANY EXCAVATION:

ARKLA GAS COMPANY	942-8350
BELL TELEPHONE COMPANY	268-2256
CABLEVISION	269-3340
KP&L COMPANY	263-7511
KANSAS GAS & ELECTRIC	261-6248
KANSAS ONE-CALL	1-800-344-7233
4. EXISTING UTILITIES AND THEIR LOCATIONS, AS SHOWN ON THE PLANS, REPRESENT THE BEST INFORMATION OBTAINABLE FOR DESIGN. LOCATION INFORMATION HAS BEEN OBTAINED FROM THE VARIOUS UTILITY COMPANIES AND IS EITHER FROM COMPANY RECORD DRAWINGS OR COMPANY PROVIDED FIELD LOCATIONS. THE PLAN LOCATIONS SHOWN ARE NOT GUARANTEED. ADDITIONAL EXISTING UTILITIES MAY ALSO BE ENCOUNTERED.
5. ALL STUBS AND PLUGGED PIPES SHALL BE LOCATED WITH GREEN PLASTIC TAPE IN THE SAME MANNER AS RISERS.
6. COST OF EXCAVATION, HAULING, AND DUMPING OF EXCESS EXCAVATION SHALL BE SUBSIDIARY TO THE PROJECT.

BENCH MARKS

1. Railroad spike west face of west pole
Second H-pole south of 29th
Elev. = 191.85'
2. Gouverneur & 29th St. North
City of Wichita BM Disc, 75' west
& 30.3' north of quarter section Corner;
& 55' N & 85' W of CL of pavement at
Gouverneur & 29th.
Elev. = 182.57'

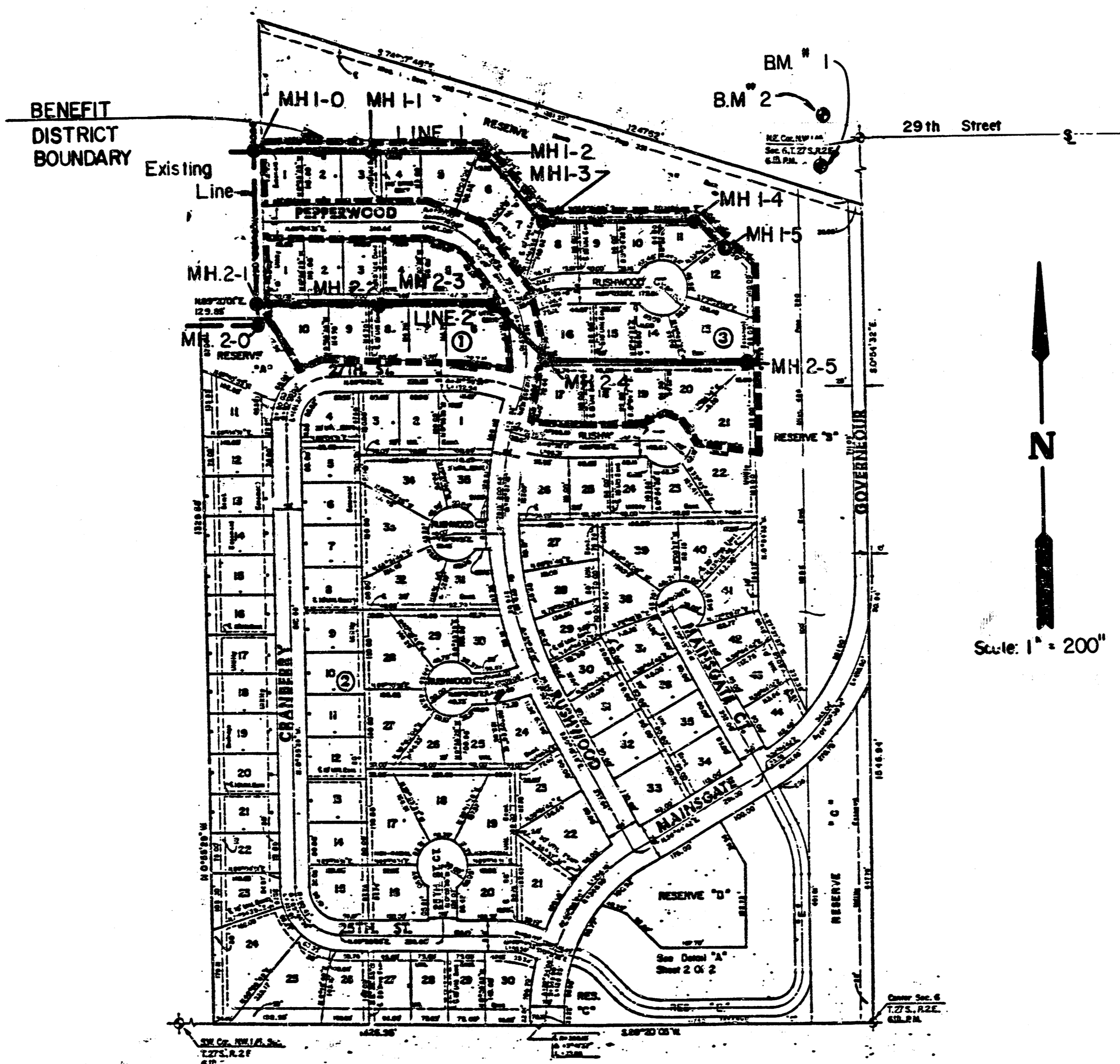

INDEX TO DRAWINGS

SHEET NO.	DISCRIPTION
1	TITLE SHEET
2	LINE 1
3	LINE 2
4-5	FINAL PLAT

*45 BUILT
RDL
7-86*



	WATERFORD NORTH THIRD - PHASE 2 - SANITARY SEWER PLANS	Design A.M.S. Drawn by E.G. Checked by D.S. Date Job no
	MID-KANSAS ENGINEERING CONSULTANTS PA 3500 NORTH ROCK ROAD BUILDING #800 WICHITA, KANSAS 67226	682-6561

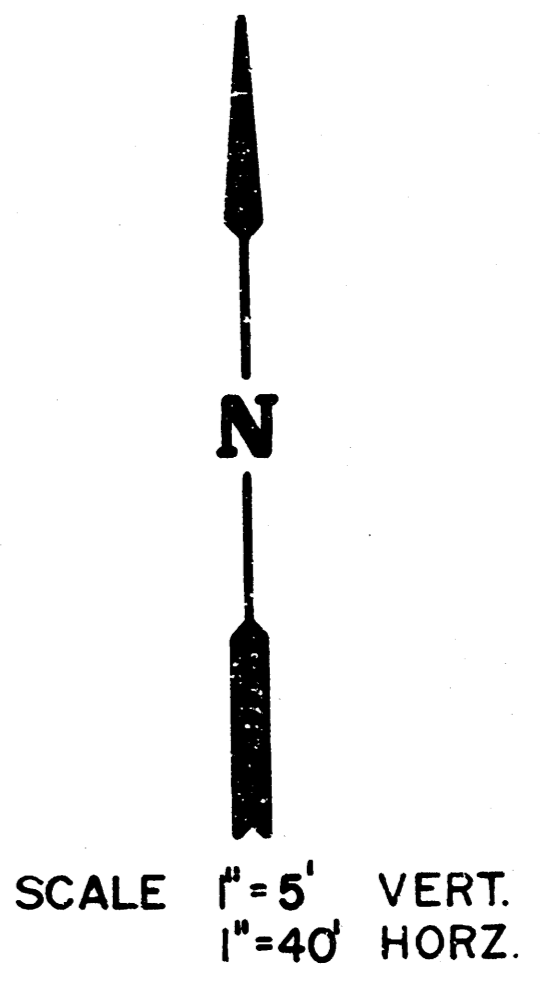
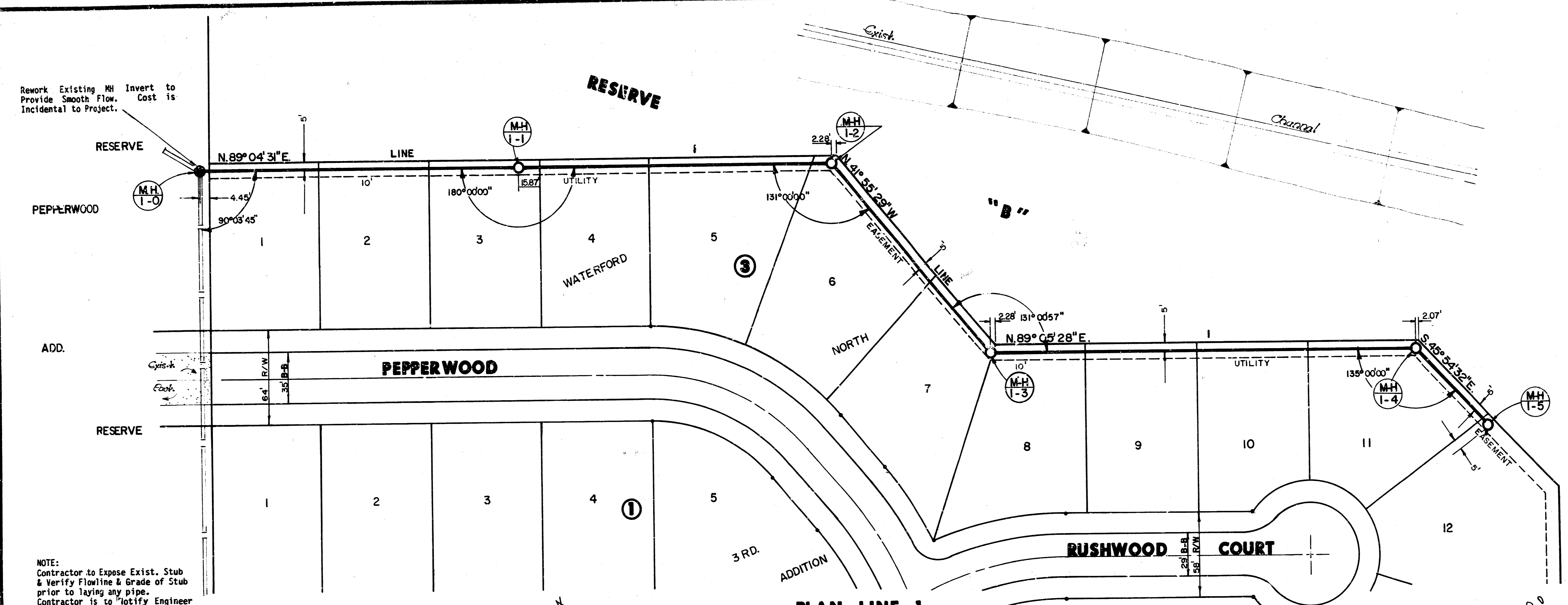

NOTE:
 Contractor to Expose Exist. Stub
 & Verify Flowline & Grade of Stub
 prior to laying any pipe.
 Contractor is to Notify Engineer
 of any Discrepancies between Field
 Elevations & Plan Elevations.

**PLAN LINE 1
 PROFILE LINE 1**

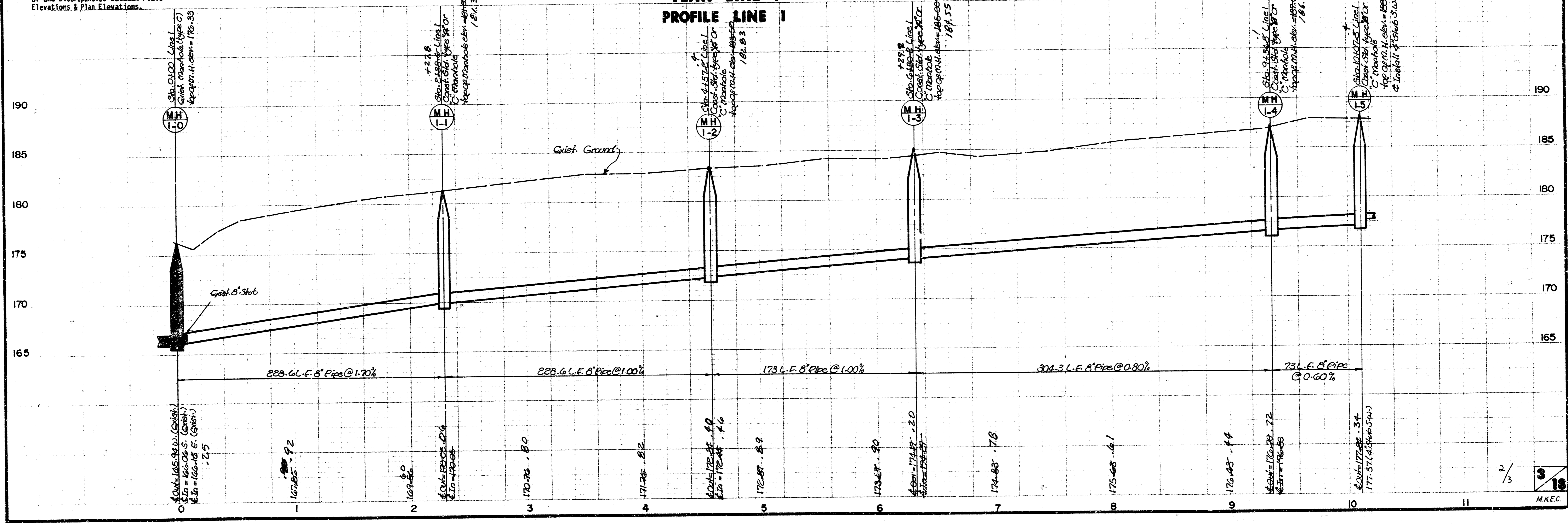

WATERFORD N. 3RD. (PHASE 2)
 LAT 34 MAN 7 SS. NO. 23
 PROJ NO. 468-76-245-81432-000-000-001

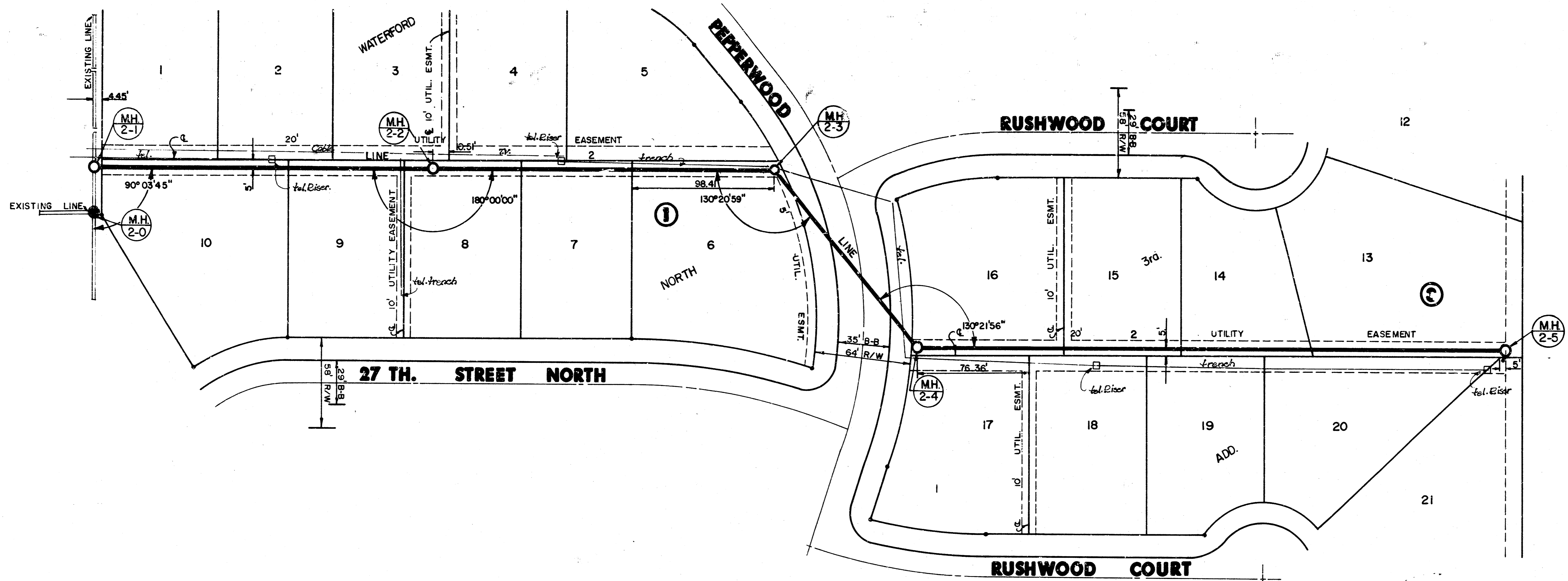

N
 SCALE 1" = 5' VERT.
 1" = 40' HORZ.

PLAN LINE 2
 PROFILE LINE 2

