

**NOTE TO CONTRACTOR**  
 This project will be constructed under the supervision of the CITY ENGINEER and conforming to the SPECIFICATIONS of the CITY OF WICHITA. The CONTRACTOR will prepay the City of Wichita for all costs of inspection.

3-12-84  
**APPROVED AS NOTED**  
 By CITY ENGINEER OF WICHITA  
 Sanitary Sewers  
 Storm Sewers  
 Driveway Approaches

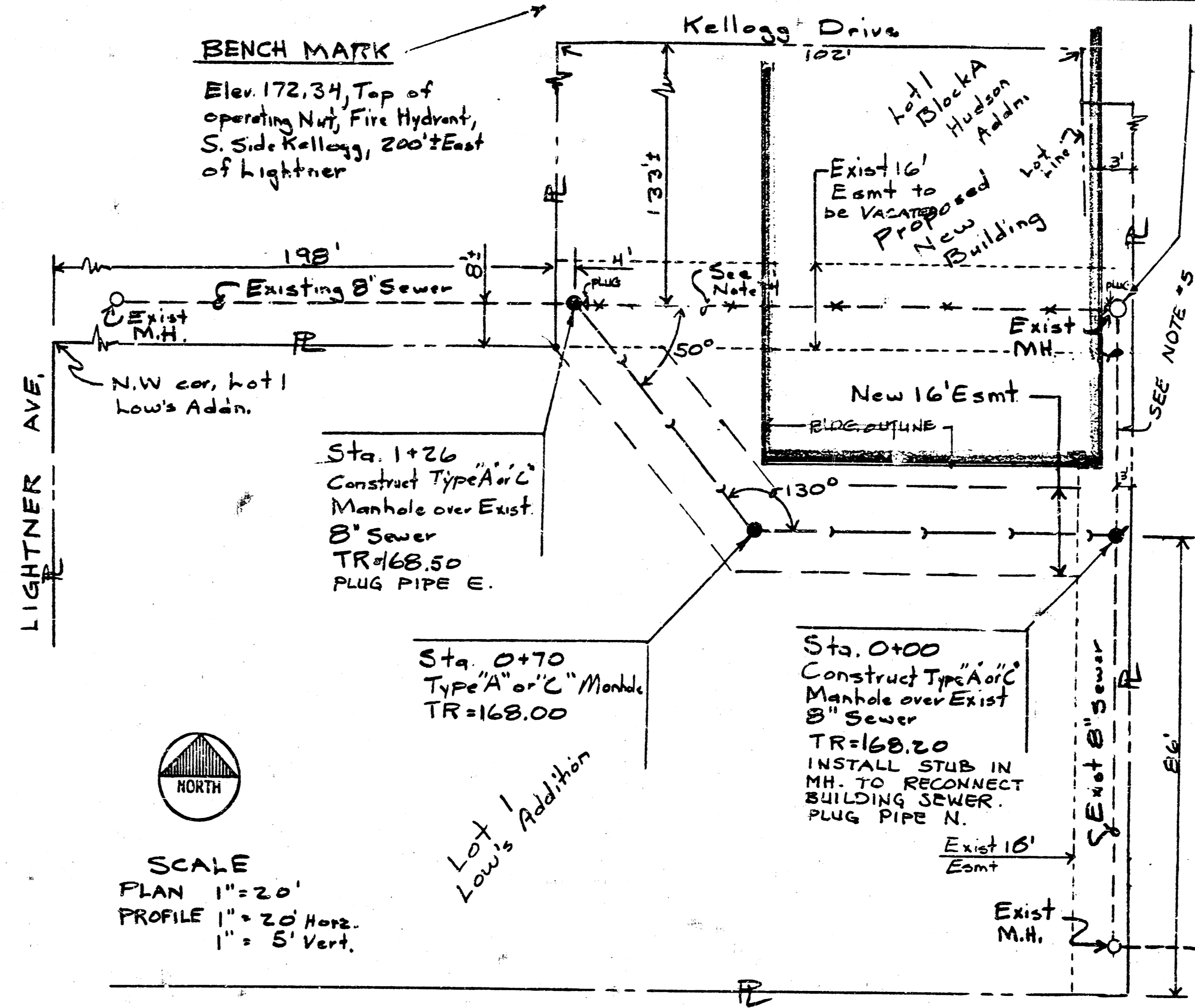

ABANDON MH. & PLUG PIPE WEST & SOUTH

**GENERAL NOTES**

1. Contractor to Excavate Existing 8" Sewer and verify Elevations. Make adjustments as reqd. and provide as-built drawing.
2. Construct new sewer and Manholes to City of Wichita Standards and specifications.
3. Compact backfill as required by Architect of "Proposed New Building"
4. PLUG EXISTING SEWER LINE AS REQUIRED BY THE "CITY OF WICHITA"
5. EXISTING SEWER BETWEEN NEW MH. AT STA 0+00 AND EXISTING MH. NORTH OF SAID NEW MH. CAN NOT BE ABANDONED UNTIL EXISTING BUILDING SEWER IS RELOCATED TO CONNECT INTO NEW MH. AT STA 0+00. RELOCATION OF BUILDING SEWER TO BE COMPLETED AS A PART OF THIS PROJECT. EXISTING EASEMENT NORTH OF NEW 16 FT. EASEMENT TO BE VACATED.

**LEGEND**

- Existing Manhole
- New Manhole
- - - Existing San Sewer
- - - New San Sewer
- \* \* \* Existing Sewer to be Abandoned
- R Property line

REVISED 3-12-84

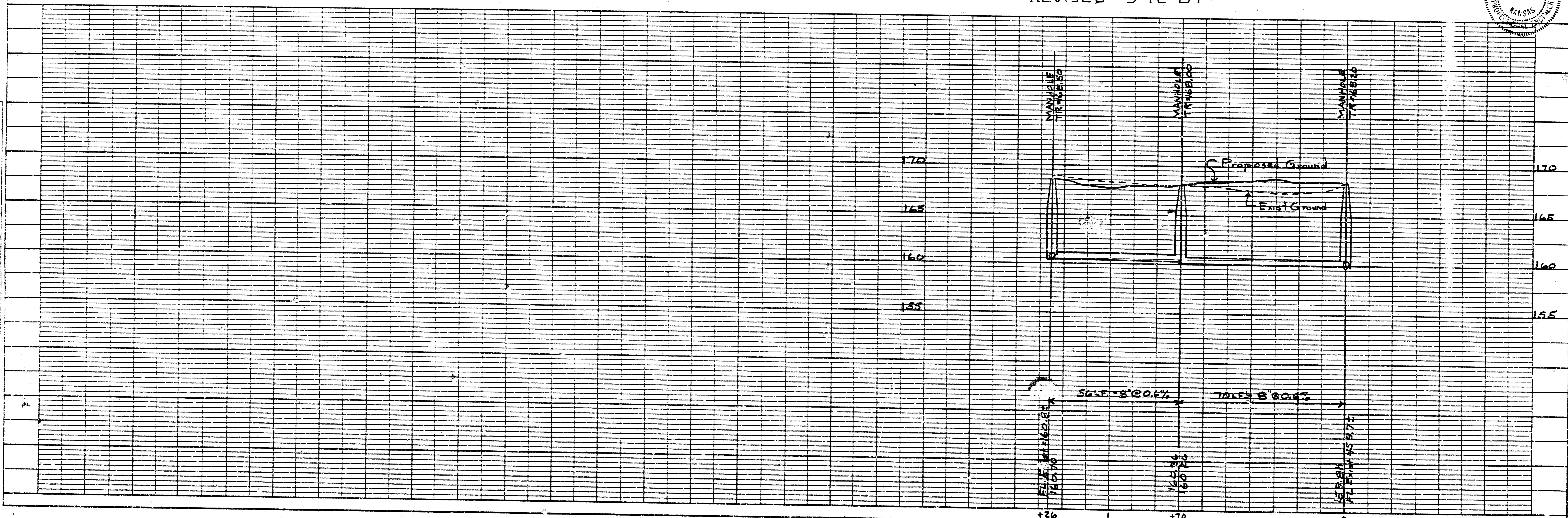
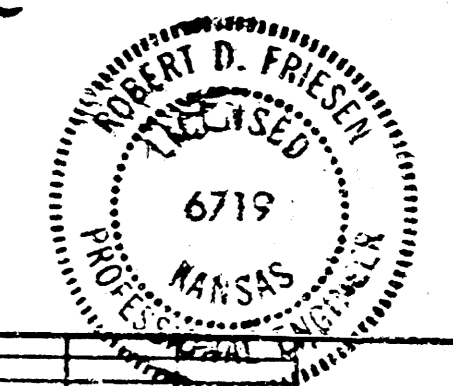

PLAN  
 SUBMITTED BY  
 DATE  
 DRAWN BY  
 CHECKED BY  
 DATE OF REV. THIS SHEET

PROFILE  
 SUBMITTED BY  
 DATE  
 DRAWN BY  
 CHECKED BY  
 DATE OF REV. THIS SHEET