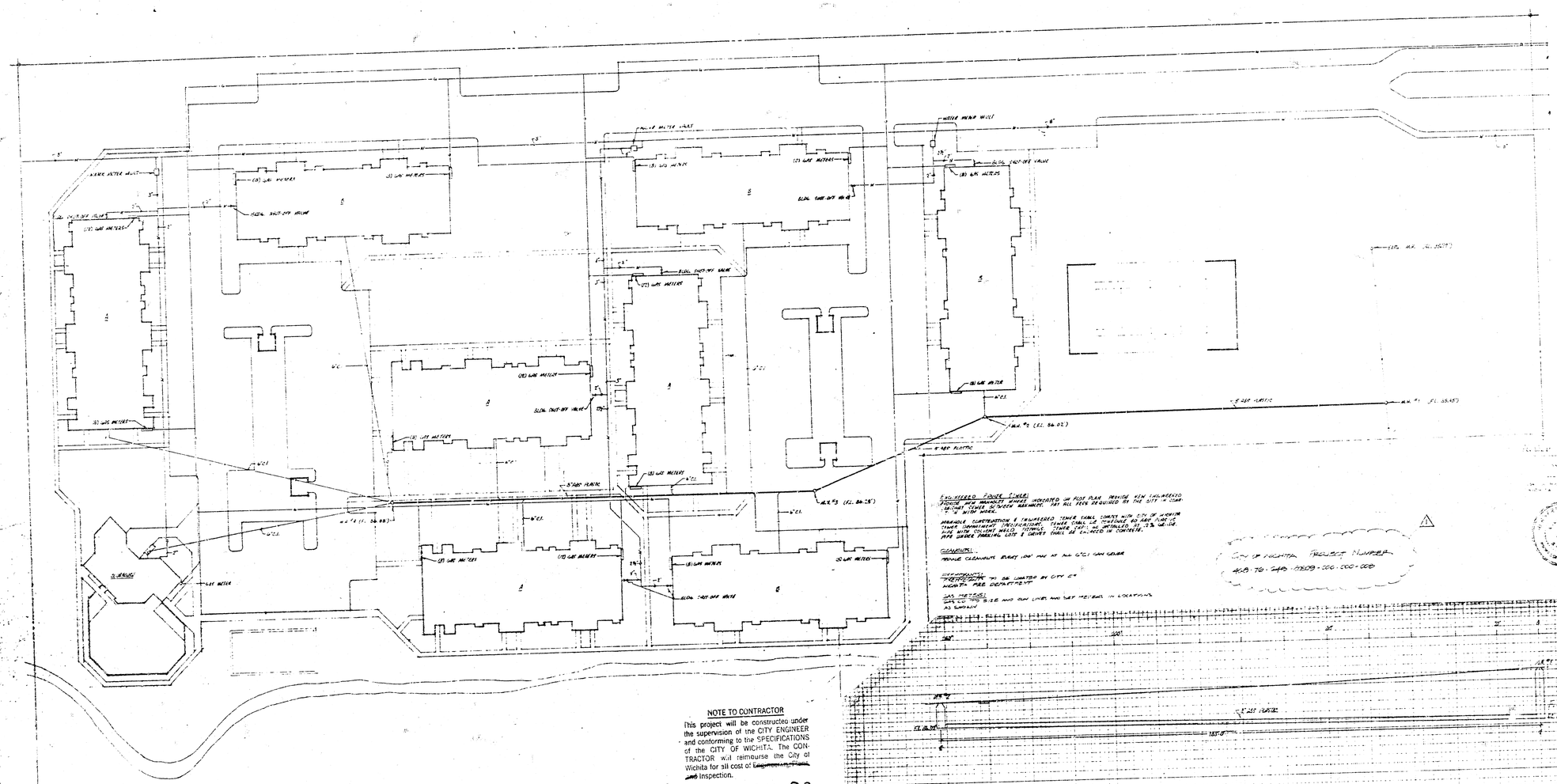

NOTE TO CONTRACTOR

This project will be constructed under the supervision of the CITY ENGINEER and conforming to the SPECIFICATIONS of the CITY OF WICHITA. The CONTRACTOR will reimburse the City of Wichita for all cost of ~~Engineering Plans and~~ Inspection.

7-24-79

APPROVED AS NOTED
By CITY ENGINEER OF WICHITA
Sanitary Sewers
Storm Sewers
Driveway Approaches

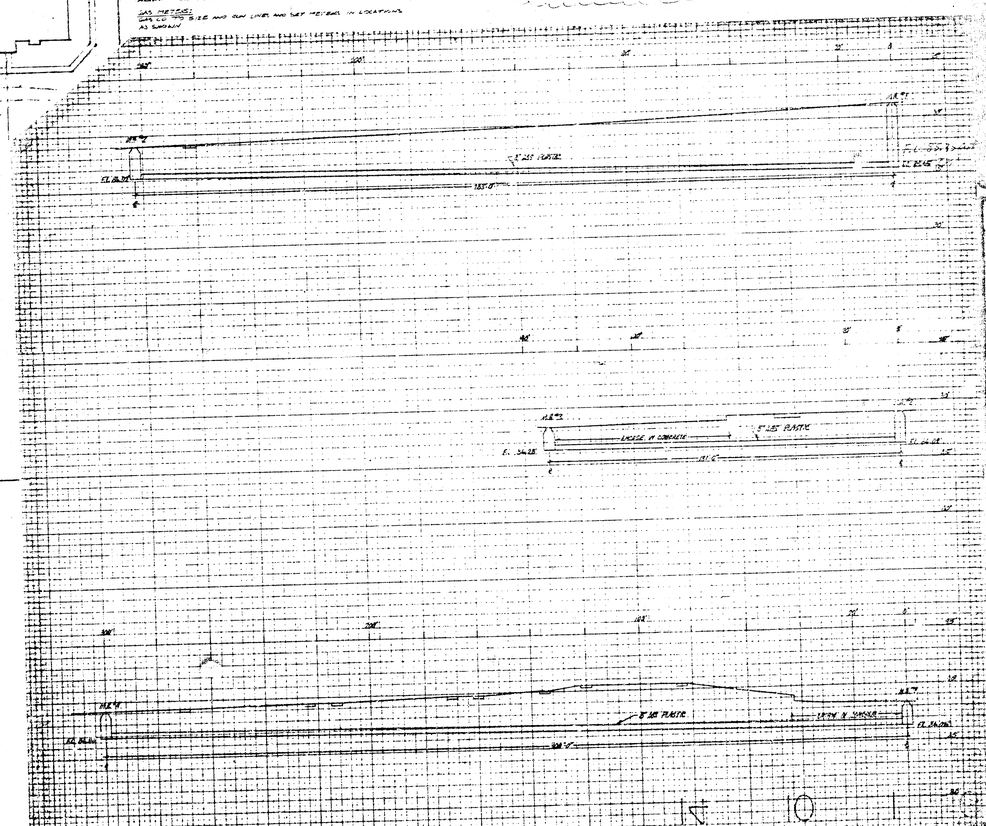

prints issued

revisions

date drawn

JEFF KREHBIEL ASSOCIATES, P.A.

MACARTHUR REACH APTS.
1127 WEST MACARTHUR ROAD
WICHITA, KANSAS
FOR: NITCHIE ENTERPRISES

sheet title

SU-1

sheets