

BENCH MARK: R.R. Spike in H.L.P. 670' North and 41' East of the Centerline of 55th St. South and Hydraulic. Elevation = 79.10

Scale: 1" = 20' Plan  
1" = 5' Profile

1+77 79.4 Denotes Easement Grading Information

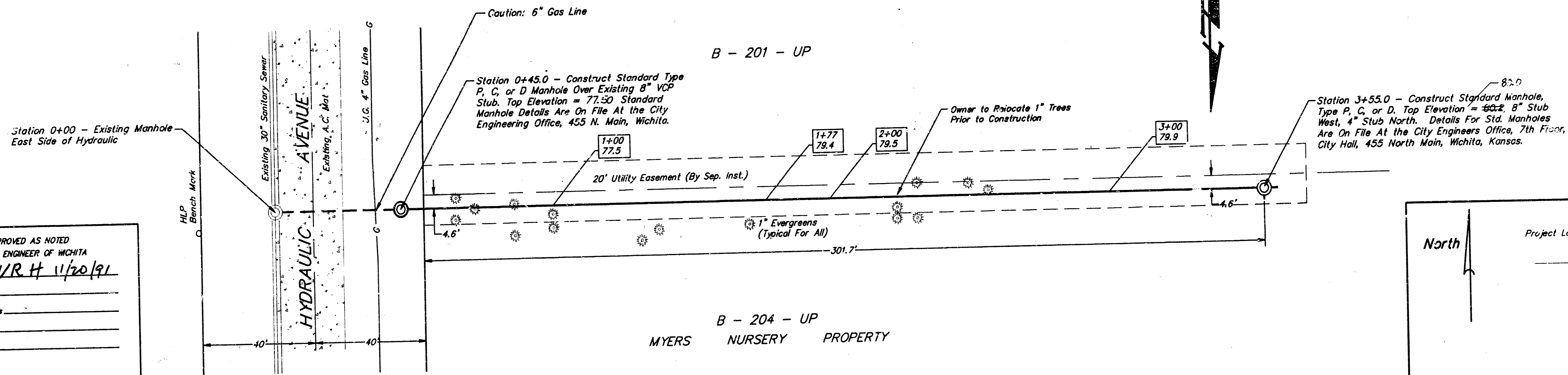

APPROVED AS NOTED  
BY CITY ENGINEER OF WICHITA

Sanitary Sewers VRH 11/20/91

Storm Sewers \_\_\_\_\_

Driveway Approaches \_\_\_\_\_

Water Mains \_\_\_\_\_

Paving \_\_\_\_\_

NOTE TO CONTRACTORS

Inspection and testing for this project is to be provided by a Licensed Consulting Engineering Firm under contract with the Owner/Developer. Said inspection to be in accordance with the City of Wichita standards construction engineering practices and certified by a Licensed Professional Engineer. No work shall be performed in dedicated easements or public right-of-way by the Contractor without such inspection nor shall any work be commenced without written authorization by the City Engineer.

CONTRACTOR NOTE -

The Contractor shall inspect the V.C.P. extension stub from the existing manhole at Sta. 0+400 prior to proceeding with construction to insure that the existing 8" stub line has not separated or dropped from the entrance elevation into the manhole.

Note: Contractor To Compact Trench Fill As Necessary To Support Roadway Pavement.

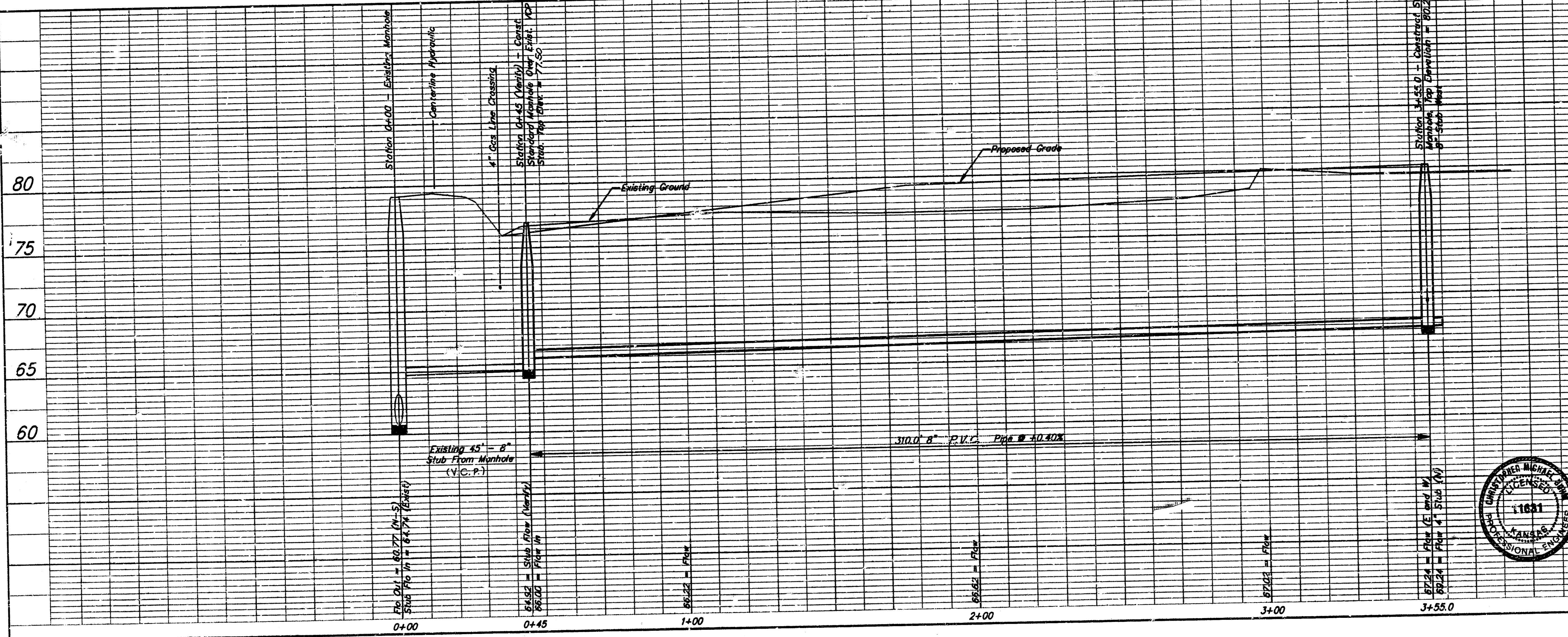
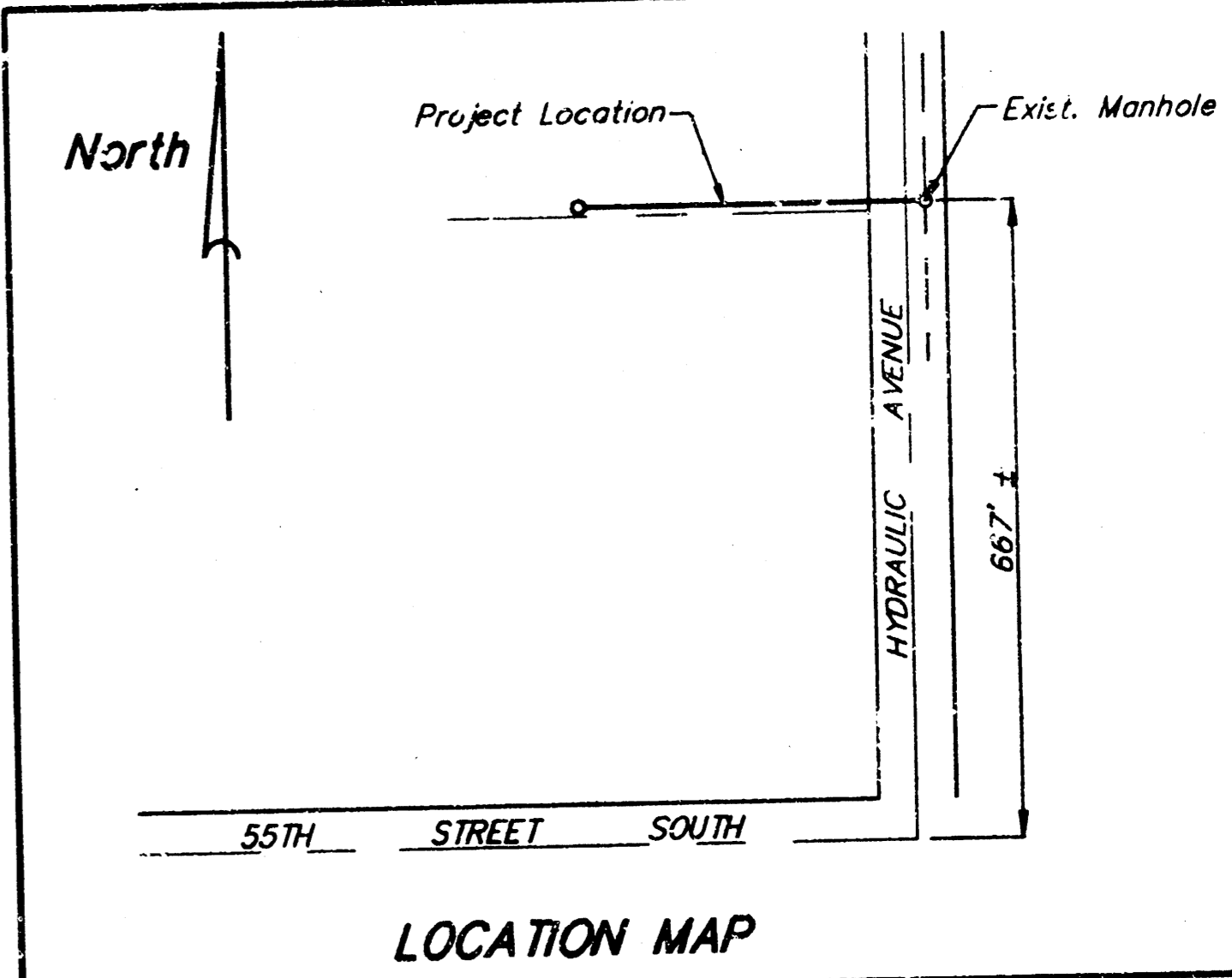

- GENERAL NOTES
- Underground utility service lines and overhead utility pole lines are to be adjusted as necessary by others prior to construction unless the plans specifically call for their adjustment by the Contractor or unless the plans specifically identify a utility to be adjusted by its owner during construction. Existing utilities and their location, as shown on the plans, represent the best information obtainable for design. The Contractor will be required to work around existing utilities within the right-of-way which do not conflict with proposed construction.
  - Trees and shrubs in public right-of-way which are in direct conflict with proposed new construction shall be removed by the Contractor with the Engineer's approval. Trees and shrubs which are not in direct conflict with proposed new construction shall be saved and protected from damage.
  - The Contractor shall be responsible for preserving property irons. The Contractor will be required to re-establish any property irons which are damaged or destroyed by his construction operations. Such irons shall be re-established by a licensed land surveyor in accordance with state laws.

BOOKED JKB 2-10-92  
Revised as built 12-18-91 TCR

PRIVATE SANITARY SEWER TO SERVE A PART OF MYERS NURSERY

BAUGHMAN COMPANY P. A.  
ENGINEERING & SURVEYING  
316/262-7271 • 315 ELLIS • WICHITA, KANSAS 67211

PROJECT NUMBER  
**316 PPS**

DESIGN	DRAWN	APPROVED	DATE	SCALE
C. Bohm	C. Bohm	C. Bohm	Oct. 1991	Noted

SHEET 1 OF 1

