







**Work Order#** 2004-002039 **Section Appr**  
**Category:** Mains 3100 **Priority:**   
**Problem:** Replace Water Main 373 **Repair/Install Crew:** 361 **2/4/2004**  
**Cause:** **Inspect/Supervisor:** Harris, Jim **11:48:34AM**  
**Task/Action:** Replace Main 372 **Status:** New Work Order **BBP**  
**Project #:** 2004-002039 **OCA#:** 634039 **Account #:** **Sub Number:**   
**Address:** E DEWEY ST **City:** WICHITA  
**Cross Street:** S MARKET ST

**Task Start Date:** 5-5-04 **Start Time:** 7:30 AM **Task End Date:** 5-5-04 **End Time:** 4:00 PM

Name	Code	Req Hrs	OT Hrs	Shift Hrs	Other(List)	Equipment.. ID #	Hours
Miller 363		8				7-0297	8
Trotter 321		8				7-0438	8
Forbes 343		8				7-3383	8
Bates 328		8				7-0428	8
Robertson 379		8					
Calabriz 375		8					
Cherry 362		8					
Loggins 356		8					

Material..	Truck #	Code	Qty	Size	Type	Description	Code
660' 8" C.L.						PVC pipe	

**Main Location...** **Main Condition:** (worst) 1 2 3 4 5 (new)  
**Size:** 8" **Type:** PVC **Depth:** 4' **Loc:** 2' Ft N Of N Curb L/Center L/Property L Of DEWEY  
**Tap Location... No.:** **Size:** **Dist To Meter:** Ft **Inline / Offset:** Ft **From Meter:**   
**Pigtail Size&Type of Mat** **Consumer Size&Type of Mat**  
**Meter Location...** **Meter Record...** **Meter Set...** **Meter Removed...**  
 Circle: On/Off **Size** **Make** **Size** **Make**  
**Transponder** **Transponder**  
**Num.** **Num.**  
**Mtr Rdr Loc** **Read Rte** **Read.** **Read.**  
**Street Cut Size & Type** **Sidewalk/Driveway Cut Size & Type** **Curb Cut Size & Type**

**Comments:** 6" MAIN REPLACEMENT PROJECT FOR DEWEY FROM MAIN TO BROADWAY. ~650' OF 8"  
**Loc Req #** ① ↓ 660' 8" PVC 2' N NCL DEWEY FROM BROADWAY TO MAIN

Location / Disposition of Materials; Comments; and Site & As-Built Sketches on back.  
 (1) Main/Header/Pipe (2) End (3) Fittings/Clamps (4) Hydrant (5) Valve  
 (AP) Abandon in Place (RS) Return to Stock (RR) Reused (SS) Scrapped  
 Wichita Water & Sewer Form WD-V4-832

**FILMED FROM BEST AVAILABLE COPY**

Work Order# 2004-002039

Section Appr

Category : Mains 3100  
Problem : Replace Water Main 373  
Cause :

Priority :  
Repair/Install Crew 361  
Inspect/Supervisor : Harris, Jim 302  
Status : New Work Order

2/4/2004  
11:48:34AM  
BBP

Task/Action : Replace Main 373

Project # : 2004-002039 OCA# 634039 Account # Sub Number :

Address : E DEWEY ST  
Cross Street : S MARKET ST City : WICHITA

Task Start Date: 5-6-04 Start Time: 7:30 AM Task End Date: 5-6-04 End Time: 4:00 PM

Personnel...						Equipment..	
Name	Code	Req Hrs	OT Hrs	Shift Hrs	Other(List)	ID #	Hours
Trotter 321	001	8				7-0297	8
Forbes 343	001	8				7-0341	8
Robertson 379	001	8				7-0429	8
Calaguir 375	001	8				7-2404	8

Material...		Truck #	Description		Code	Qty	Size	Type	Description	Code
Qty	Size	Type								
1	5"	CLW		Hydt.	17043					
1	6"	PVC		PIPE	18027					

Main Location... Main Condition: (worst) 1 2 3 4 5 (NEW)

Size: 8 Type: PVC Depth: 4 1/2 Loc: 3' Ft N Of N (Curb L/Center L/Property L Of Dewey

Tap Location... No.: Size: Dist To Meter: Ft Inline / Offset Ft From Meter

Pigtail Size & Type of Mat Consumer Size & Type of Mat

Meter Location... Meter Record... Meter Set... Meter Removed...  
 Circle: On/Off Size Make Size Make  
 Transponder Transponder  
 Num. Num.  
 Read. Read.

Mtr Rdr Loc Read Rte Read.

Street Cut Size & Type Sidewalk/Driveway Cut Size & Type Curb Cut Size & Type

Comments: 6" MAIN REPLACEMENT PROJECT FOR DEWEY FROM MAIN TO BROADWAY. ~650' OF 6"

Loc Req # 4 5' CLW Hydt. 11' SPVC DEWEY 7' E CPL MARKET  
##00669

Location / Disposition of Materials; Comments; and Site & As-Built Sketches on back. 11 MAY 2004  
 (1) Main/Header/Pipe (2) End (3) Fittings/Clamps (4) Hydrant (5) Valve  
 (AP) Abandon in Place (RS) Return to Stock (RR) Reused (SS) Scrapped  
 Wichita Water & Sewer Form WD-V4-832

FILMED FROM BEST AVAILABLE COPY

Work Order #: 2004-002039 Banner SO#: \_\_\_\_\_ Approved by: \_\_\_\_\_

Category: Mains / Services / Hydrants / Valves 3100 Priority: Low / Normal / High  
 Problem: 374 Repair/Install Crew: 261  
 Cause: \_\_\_\_\_ Inspect/Supervisor: 302

Task/Action: Kill old MAIN 374 Status: Not Completed / **Completed**

Project # 2004-002039 OCA # 634039 Account # \_\_\_\_\_ Sub Number # \_\_\_\_\_

Address: DEWEY Circle City: **Wichita / Andover**

Intersecting Street: MARKET

Request # \_\_\_\_\_ Serv. Type: \_\_\_\_\_ Contact: \_\_\_\_\_ Phone: \_\_\_\_\_

Request Comments: \_\_\_\_\_

Task Start Date/Time: 7:30 AM 5-20-04 Task End Date/Time: 5-20-04 4:00 PM

Personnel...	Code	Reg Hrs	OT Hrs	Shift Hrs	Other(List)	Equipment...	ID #	Hours
Trotter	371						7-0297	
Baultman	328						7-0115	
Gartman	336						7-0241	
Rubertson	379						7-2090	
Galaviz	375							
Francisco	359							
Mass	350							

Material...	Truck #	Code	Qty	Size	Type	Description	Code
1	6"	MT				PLUG	18083
1	8"	SHORT				CLAMP	15078
5	8"	POC				PIPE	18028
1	8"	LONG				CLAMP	15079

Main Location... Main Condition: (worst) 1 2 3 4 5 (new) **5**  
 Size: 8" Type: PVC Depth: 4 1/2' Loc: 5 Ft E Of W (Curb) Center L/ Property L/ Line Of MARKET

Tap Location... No.: \_\_\_\_\_ Size: \_\_\_\_\_ Dist To Meter: \_\_\_\_\_ Ft In/Offset \_\_\_\_\_ Ft From Meter

Pigtail Size & Type of Mat \_\_\_\_\_ Consumer Size & Type of Mat \_\_\_\_\_

Meter Location... Meter Record... Circle: On/Off  
 Meter Set... Meter Removed...  
 Size Make Size Make  
 Num. Num.

Mtr Rdr Loc \_\_\_\_\_ Read Rte \_\_\_\_\_ Read. \_\_\_\_\_ Read. \_\_\_\_\_

Street Cut Size & Type \_\_\_\_\_ Sidewalk/Driveway Cut Size & Type \_\_\_\_\_ Curb Cut Size & Type \_\_\_\_\_

Comments: (AP) 650' 6" CI WATER MAIN From Broadway TO MAIN ON DEWEY

Locate Req # (SS) MULLER HSDT

Location of Fittings/Materials: (1) Main/Header/Service (2) End of Main (3) Fittings/Clamps/Sleeves (4) Hydrant (5) Valve  
 3 PLUG 8" S NCL DEWEY 6'E WCL MARKET

Scrap 8" Clamps & pipe

Continue Comments and/or Location or Disposition of Materials on back. Use back for as-built sketches.  
 Wichita Water & Sewer Form WD-V3-832

01 JUN 2004  
 DAB

FILMED FROM BEST AVAILABLE COPY

For As Built Info  
NO# 2004-002039  
OCA# 634039



FILMED FROM BEST AVAILABLE COPY

Plan for VO # 2004-002039  
 OCA # 634039

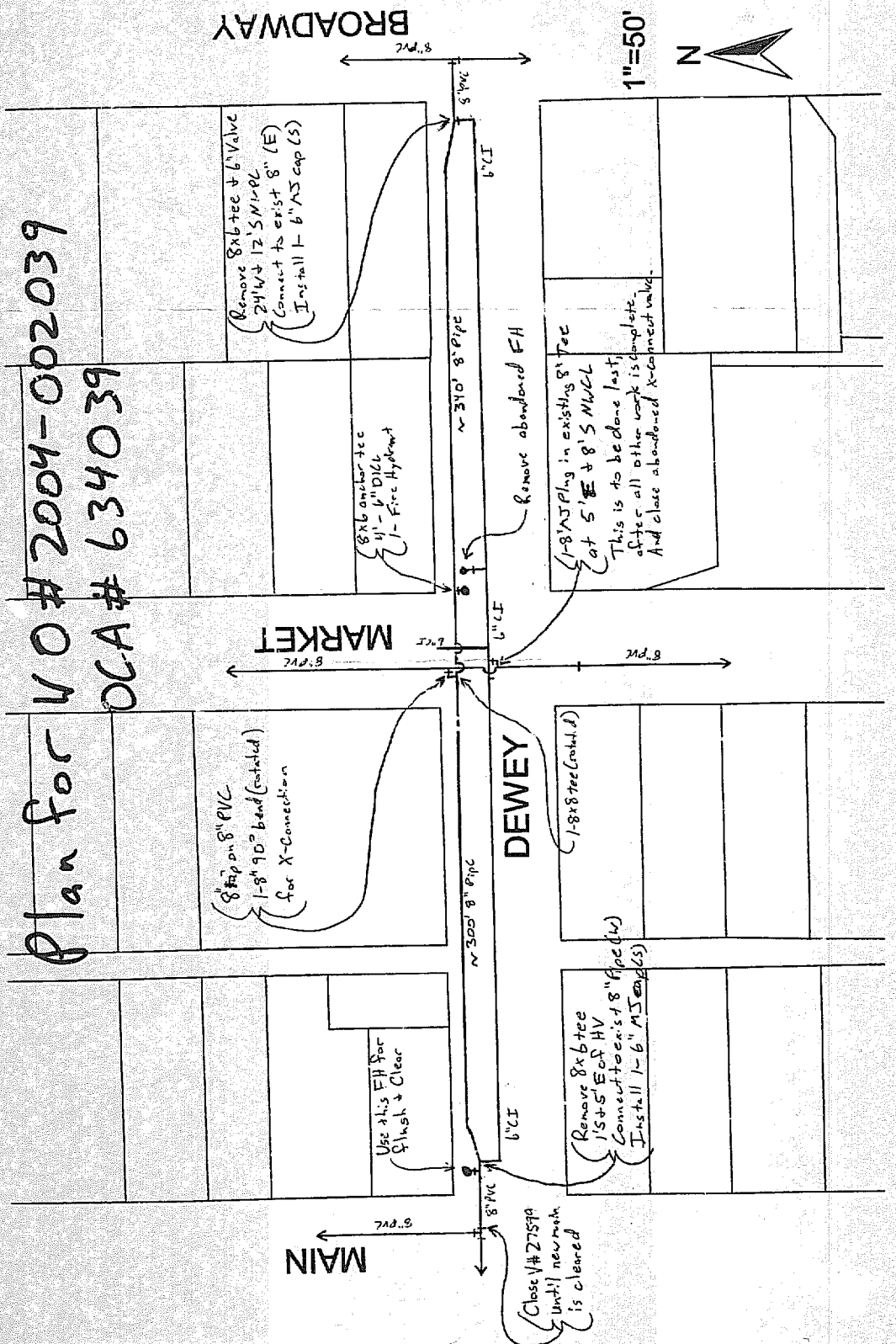

BROADWAY

MARKET

DEWEY

MAIN



1"=50'

Remove 8x6 tee + 6" Valve  
 24" + 12" 5" MI-PC  
 Connect to exist 8" (E)  
 Install 1-6" MS cap (S)

8x6 anchor tee  
 4" - 6" DILL  
 1- Fire Hydrant

Remove abandoned FH

1-8" NJ Plug in existing 8" Tee  
 at 5' E + 8' S MWCL  
 This is to be done last,  
 after all other work is complete.  
 And close abandoned X-connection valve.

8" upon 8" PVC  
 1-8" 90° band (cont'd)  
 for X-connection

Use this FH for  
 flush + clear

Remove 8x6 tee  
 1/5 + 5' E of HV  
 Connect to exist 8" Pipe (W)  
 Install 1-6" MS cap (S)

Close V# 27579  
 until new work  
 is cleared

FILMED FROM BEST AVAILABLE COPY