

Plat 9-58

TRAP AREA

1995 SANITARY SEWER REHABILITATION PROGRAM - PHASE II
PROJ. NO. N/A (621060)
BUILT BY W. B. CARTER CONST. CO.
BOOKED 2-20-96 FROM AS BUILTS

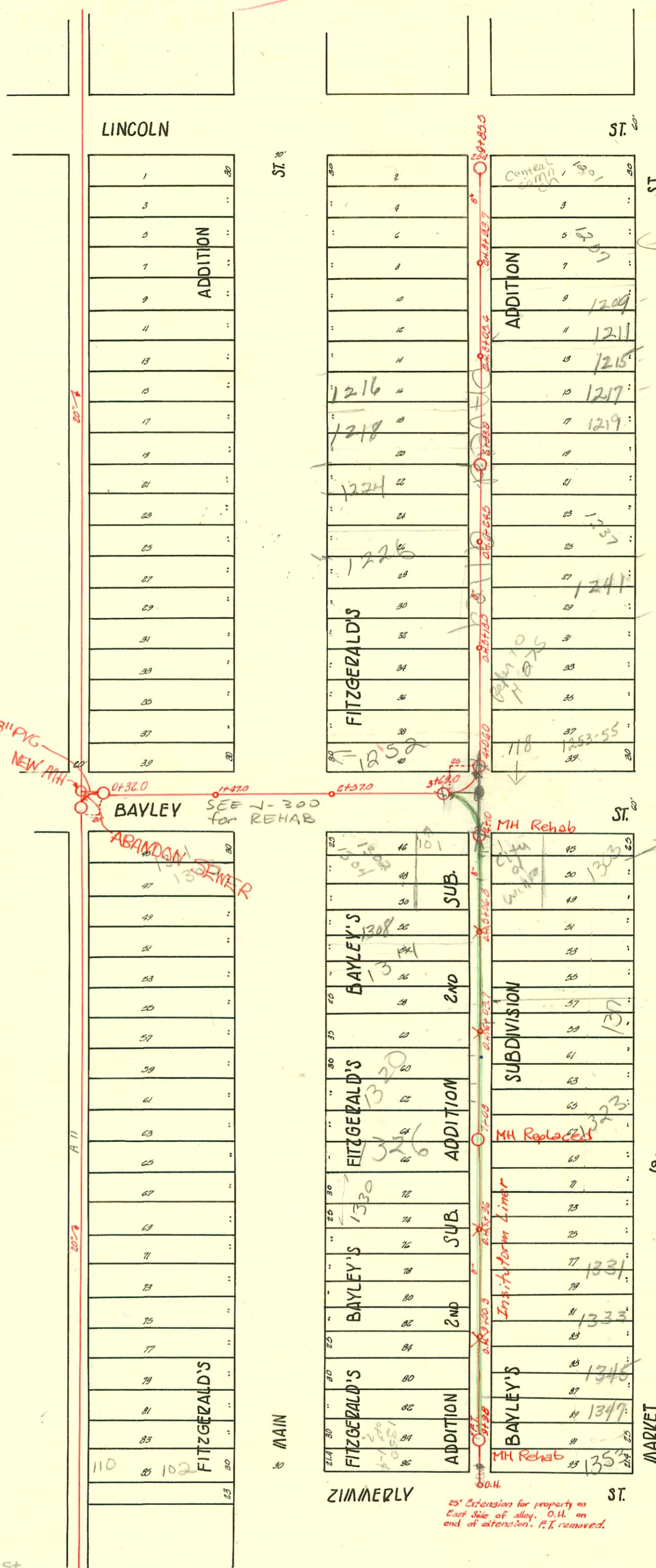

Central Comm. Church address assigned address of 1211 S. Market eff 8-16-88

1303 S. MKT IF PROP. OWNER INQUIRIES R. Respon Refers Sewer Bill to Alan Eichinger II 26030088 Insituform Plains Plan & LCI from 2-24-90

1989 S.S. Reconst 468.82011 (725002) Built By Insituform Booked 10-3-90

SWR2002-00570 3/10/02 1353 S Market St
Clearwater Exc- Repair on trap NO MSMT

- 19545
- 4783 - 1252 S. Main - 11-9-87
- 4782 - 1250 " " " " " "
- 4781 - 1248 " " " " " "
- 4780 - 1230 " " " " " "
- 4779 - 1226 " " " " " "

#93-4345-7 - 1212 S Main - 4" PVC 40 - lower 17' Tied into existing 6" clay line 8' from main 4" trap installed 1/4" pf shallow (Repair) (No record of measure)

CONSTRUCTION RECORD

SERVICE RECORD

STATION	ELEVATION		Depth	MANHOLE	4-INCH "Y" BRANCHES		No. of Permit		House Number		DATE OF PERMITS	
	Ground	Grade			North West	South East	North West	South East	North West	South East	North West	South East
	103.52	101.80	1.72	+82.5	+72	+70	# 709	# 4	1348 S	1204 S	15-24-10	2-9-06
9	102.78	101.52	1.26	+93.7 O.H.	+40	+38	# 427	# 536	1207 S	1207 S	5-9-11	6-28-20
					+10	+08		# 794	1207 S	Market		3-26-19
8	102.03	101.24	+0.79	+05.4 O.H.	+80	+78	# 162	# 153	1209 S	1215 S	4-5-18	12-3-63
					+49.5	+47.5			1216 S	1217 S	10-3-23	5-19-09
					+89	+87			1218 S	1218 S	2-16-23	11-6-22
					+59	+57			1218 S	1218 S	12-3-63	18-6-26
7	101.56	100.96	+0.60		+31	+29	# 1040	# 564	1229 S	1231 S	7-1-19	2-28-24
					+09	+07			1229 S	1231 S	11-21-78	7-16-76
					+98				1224 S	1237 S	6-24-07	9-8-09
					+78.5	+76.5	# 114	# 30	1237 S	Market		7-14-20
6	101.37	100.68	+0.69	+24.5 O.H.	+48.7	+46.7			1237 S	Market		5-14-46
					+23	+21.5						5-20-64
					+92.5	+90.5						
					+62.5	+60.5	# 205	# 479	1238 S	1241 S	10-24-07	12-3-63
5	99.83	100.40	-0.57	+18 O.H.	+32.5	+30.5			1245 S	Market	12-21-24	5-30-64
					+02	+00	# 720		1245 S	Market		2-21-10
					+72	+70						
					+41	+39	# 1206	# 707	1250 S	118 E. S	11-15-28	3-23-78
4	99.39	100.14	-0.75	+06	+11	+09			1255 S	5 MARKETS		1-18-19
3	100.88	100.03	0.85	+6.9								1-25-10
2	103.14	99.62	3.52	+57 O.H.								11-21-78
1	103.77	99.38	4.39	+47 O.H.								
0	104.46	99.22	5.24	+36								
4	99.50	100.14	-0.64	+10	+30	+32	# 216	# 187	1302 S	1303 S	3-20-56	5-4-64
					+54.3	+56.3			1302 S	Market		8-14-24
					+48.8	+90	# 344		1302 S	Market	5-3-20	
5	99.08	100.40	-1.32	+06.3 O.H.	+02.5	+04.5			1307 S	Market		2-10-64
					+26.5	+28.5						
					+50.5	+52.5	# 646		1317 S	Market		7-19-11
					+75	+77	# 261		1316 S	Market	6-4-11	
					+99		# 329		1316 S	Market	6-4-10	
6	98.90	100.68	-1.78	03.7 O.H.	6+01				1314 S	1319 S	7-23-21	1-20-13
					+23	+25	# 553	# 23	1314 S	Market	10-20-04	
					+47.5	+49.5	# 653		1314 S	Market	8-26-09	
					+71.5	+73.5	# 63		1323 S	Market		6-22-15
					+96	+98	# 308					
7	100.23	100.96	-0.73	+08	+20	+22	# 191	# 258	1326 S	1325 S	8-24-08	5-21-19
					+44	+46			1329 S	Market		
					+63	+70			1329 S	Market	4-28-31	6-30-13
					+96 O.H.	+94	# 344	# 367	1336 S	1321 S	5-7-19	11-25-21
8	100.71	101.24	-0.53		+16	+18	# 396	# 1171	1338 S	Market	7-24-19	
					+40.5	+42.5	# 095		1345 S	Market		11-25-24
					+64.5	+66.5			1345 S	Market	8-28-19	
					+88.5	+90.5	# 118					
9	100.69	101.52	-0.83	+00.3 O.H.	+13	+15			1345 S	Market	5-8-24	
					+37.3	+39.3	# 1057		1347 S	Market		6-4-62
					+60.8	+62.8	# 15704		1348 S	Market	11-5-21	7-17-22
					+85.2	+87.2	# 1033	# 845				
	104.51	101.80	2.71	+98								

98-20375-7 102-48 103 E Bayley - clearwater

98-20397 102-48 101 E Bayley - clearwater

10550-1201 S Market - 4-5-84 - Seal off - (top 7+12.0) 20' depth

80664-99-5-22-71-124 S. Mt. M. Brothers - (4+99)

23-1325 S Market - R.E. Boyer - 2-2-25

1932-1212 S Main - (used old connection) - 7-25-25 - L.B. Brannen

120-1306 S Main - Jim Hanna - 5-21-46 -

5331-111 E Bayley - Ken dall - 9-19-57

B 1186-1303 S Market - Schuster - 2-25-64 - top (4+29)

B 1188-103 E Bayley - Schuster - 5-13-64 - top (4+79)

B 1268-1211 S Market - Baker - Seal off 5-20-64

B 1269-1219 S Market - Baker - Seal off 5-20-64

B 2384-1201 S Market - Seal off - 11-22-64 - top (8+78.5)

B 3626-1348 S Main - Seal off - K. M. Turkey - 6-21-65

2124 21852 - 1350 S. Main - Boardman - 4" clay tile 58' from PL