

TRAP AREA

Plat 9-55 EAST SUB MAIN "A" ON LINCOLN & LAT.N
EAST SUB MAIN "A" ON MORRIS & LAT.N
S.S. #1 - 1889

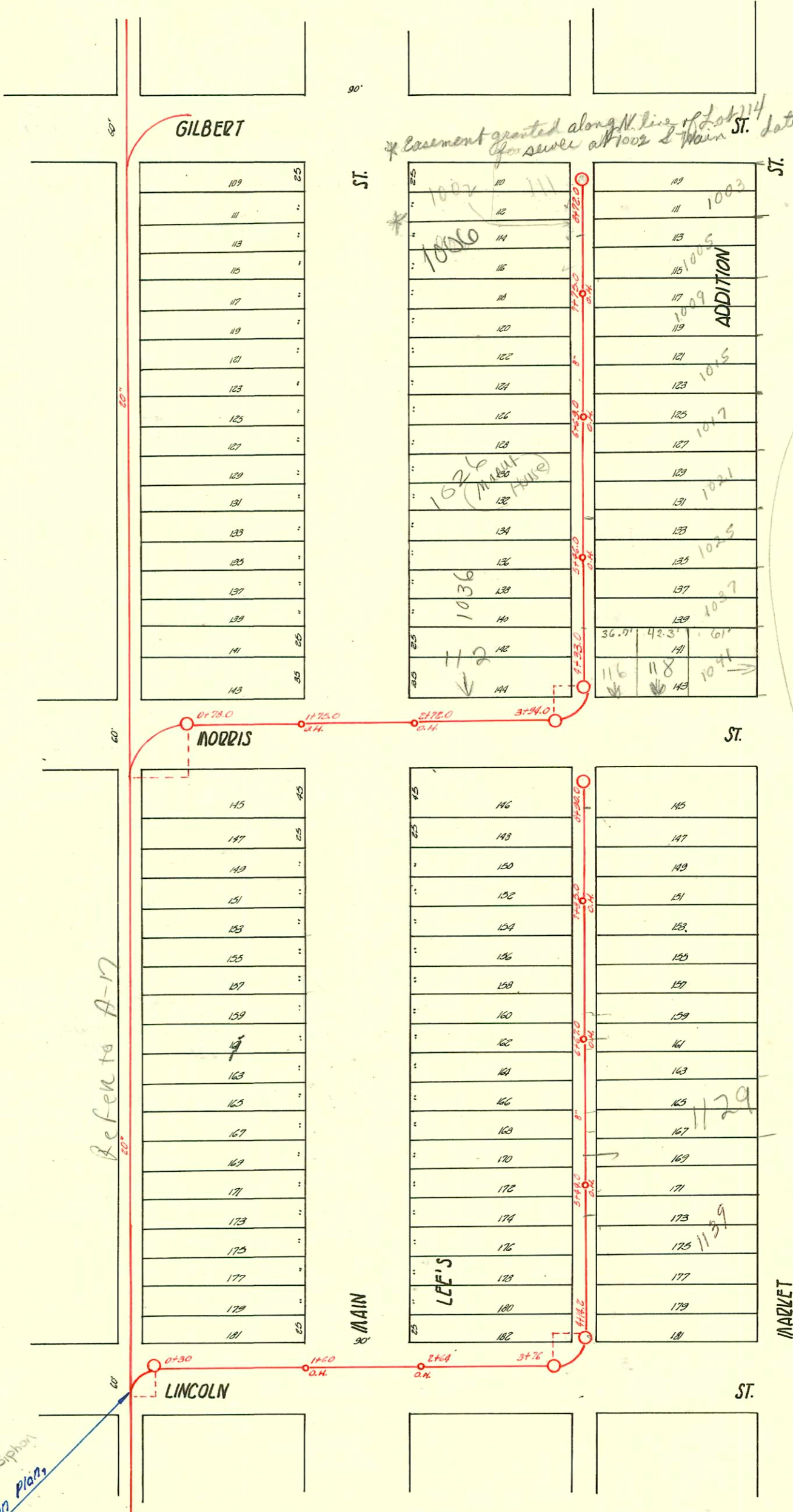

* Easement granted along N. line of Lot 114 for sewer at 1002 & Main St. dated 11-4-65

Neighborhood Rental Area

Siphon
See Reconstruction Plans
Sheet A-11

SEP 2005-00281 218105 1129 S Market - undivided 2XC
Repl

CONSTRUCTION RECORD							SERVICE RECORD					
STATION	ELEVATION		Depth	MANHOLE	4-INCH "Y" BRANCHES		No. of Permit		House Number		DATE OF PERMITS	
	Ground	Grade			North West	South East	North West	South East	North West	South East	North West	South East
	104.70	103.18	1.52	8+72								
					+67.3	+69.3						
					+45.6	+47.6	#308	#24	1002 Main	1003 S Market	8-15-04	8-30-06
					+83.2	+85.2	#488		1006 S Main		12-20-02	
8	104.46	102.90	1.56		+01.5	+03.5		#370		1005 S Market		11-22-04
				7+75 O.H.	+77.1	+79.1						
					+33.6	+35.6	#115		1010 S Main		6-26-07	8-28-92
					+27	+29	#95	#241	1016 S Main	1015 S R MARKET	6-3-07	6-23-04
7	103.60	102.58	1.02		+00	+02						
				+69 O.H.	+74	+76		#626		1019 S Market		7-13-11
					+46	+48						
					+24	+26		#125		1023 S Market		6-9-08
6	103.44	102.26	1.18		+02	+02					10/26/05	
				6+05	+76	+78		#377	1022 S Main	1025 S R Market		7-3-03
				5+46 O.H.	+54	+56						6-23-10
					+30	+32	#614		1030 S Main		11-9-29	
5	102.83	101.94	0.89		+06.4	+08.4						
					+83.4	+85.4	#492	#29	11 E Market	1049 S Market	5-12-22	2-16-12
					+60	+62						
4	103.09	101.73	1.36		+33							
3	105.37	101.30	4.07		+94							
2	107.80	100.98	6.82		+72 O.H.							
1	107.71	100.66	7.05		+75 O.H.							
0	107.88	100.59	7.29		+78							
	103.08	102.07	1.01		+90							
					+83.4	+85.4	#284	#63	1102 S Main	1103 S Market	5-14-09	4-20-06
					+61.5	+63.5		#64		1105 S Market		4-20-06
					+37.8	+39.8						
8	103.55	101.82	1.73		+14	+16						
				+85 O.H.	+89.7	+91.7	#308	#221	1112 S Main	1109 S Market	3-26-10	3-5-08
					+63.8	+65.8						
					+39.5	+41.5	#3		1116 S Main		2-13-07	
7	103.61	101.57	2.04		+15.3	+17.3		#675		1125 S Market		10-28-09
				+67 O.H.	+91.6	+93	#324		1122 S Main		4-6-65	2-13-07
					+60.8	+64.8	#307	#85	1128 S Main	1127 S Market	4-6-65	3-11-09
					+38.5	+40.5	#325		1126 S Main		9-6-04	
6	103.73	101.32	2.41		+14	+16						
					+90.2	+92.2		#100		1127 S Market		5-16-06
				+44 O.H.	+66.3	+68.3	#332	#335	1146 S Main	1137 S Market	9-12-04	8-25-09
					+40	+42						
5	103.75	101.07	2.68		+15.5	+17.5	#364	#113	1136 S Main	1139 S Market	6-20-10	6-3-08
					+91.2	+93.2	#1197		Assembly of God Church		11-10-38	
					+67.8	+69.8			1144			
					+43.5	+45.5	#239	#1302	1146 S Main		3-31-08	9-24-29
4	103.76	100.86	2.90		+14.2	+16.2						
3	105.00	100.57	4.43		+76							
2	104.67	100.32	4.35		+64 O.H.							
1	105.36	100.07	5.29		+60 O.H.							
0	106.53	99.90	6.63		+30							

Repair
 2000-00823-4/300-1115 S Market - Arcant Plug - 4" SCH40 - 1 Twisco, 4 Fernco / Repair 2' sewer & install 20

#6904 & #6905 - Private Line - 1017 S Market - 12-21-21 - Trailer - Howard F. Cowan
 Top B 485 - 1002 S Main Moon & Sons - 4-5-65 - top 8+28)
 (Disconnect from line with 111 E Hillout)
 93-19394-7 7-21-93 (1026 S Main) Lubbes -
 6" clay line S/O at edge of alley 263' S. of Manhole