

TRAP AREA

Flat 9-55

MAIN "A" - GILBERT TO ORME  
S.S. #1 - 1889

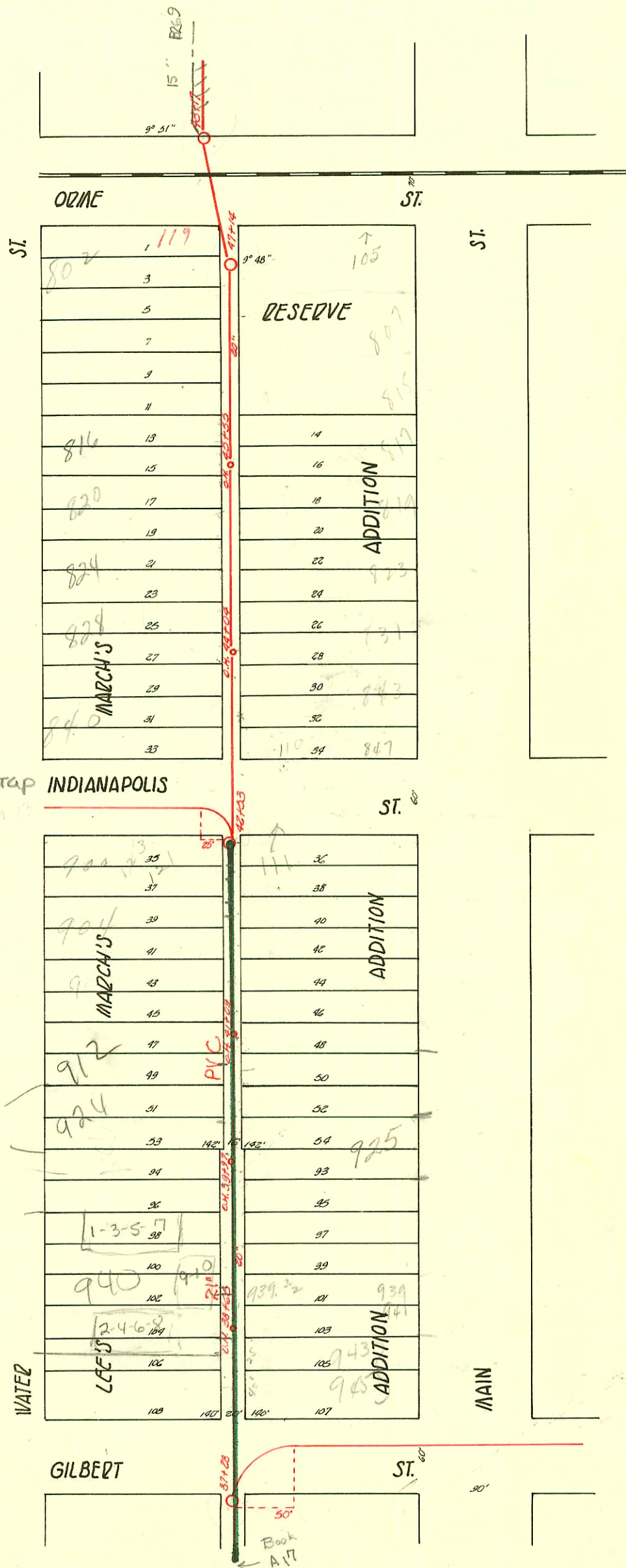

2004-00052 - 940 S Water - 1/7/04 - Padgett Exc - 4" sch 40, 1/4" fall, replaced 5' on low end, no msmt, replaced 145 on trap

RECONSTRUCT SANITARY SEWER 1820 - PHASE 3  
PROJ. NO. 468-81966 (630541)  
BUILT BY W.B. CARTER  
BOOKED 5-4-95 FROM AS BUILTS

RECONNECTIONS

STA.	ADDRESS	DIRECTION
42+36	No Address	East
42+29	No Address	West
42+06	No Address	East
41+98	No Address	East
41+76	No Address	West
41+56	No Address	East
41+52	No Address	West
41+06	No Address	East
40+81	No Address	East
40+78	No Address	West
40+53	No Address	West
40+30	No Address	East
40+02	No Address	West
39+80	No Address	East
36+79	No Address	West
39+29	No Address	East
39+03	No Address	East
39+00	No Address	West
38+77	No Address	East
38+68	No Address	West
38+51	No Address	East
38+48	No Address	West
38+36	No Address	East
38+24	No Address	West

96152487

Trap Area

CONSTRUCTION RECORD

SERVICE RECORD

STATION	ELEVATION		Depth	MANHOLE	4-INCH "Y" BRANCHES		No. of Permit		House Number		DATE OF PERMITS	
	Ground	Grade			North West	South East	North West	South East	North West	South East	North West	South East
48	109.11	101.44	7.67	+17								
47	109.54	101.34	8.20	+14	47							12-16-68
	109.44	101.31				+96.4	+98.4	# 47	228	109 S. Main		5-24-66
	109.33	101.29				+71.4	+73.4	# 154	228	109 S. Main		11-25-07
	109.22	101.26				+46	+48			804 S. Water		1-27-10
46	109.11	101.84	7.87		46	+81	+83	# 453	194	806 S. Water	805 S. Main	7-28-10
	109.20	101.21				+96	+98	# 252		815 S. Main		10-15-05
	109.29	101.19		+55 O.H.		+76.5	+78.5	# 142	74	816 S. Water	811 S. Main	7-9-74
	109.38	101.16				+46.6	+48.6	# 573		820 S. Water	819 S. Main	11-6-03
45	109.48	101.14	8.34		45	+80.8	+82.8	# 265	573	820 S. Water	819 S. Main	7-9-74
	109.50	101.11				+96.4	+98.4	# 2640		824 S. Water	819 S. Main	1-15-08
	109.52	101.09				+71.4	+73.4	# 1743	1336	830 S. Water	819 S. Main	7-9-74
	109.54	101.06			44	+46	+48	# 315	93	834 S. Water	827 S. Main	12-11-09
44	109.56	101.04	8.52	+04 O.H.	44	+80	+82	# 556	93	834 S. Water	827 S. Main	12-26-08
	109.35	101.02				+93.7	+95.7	# 419	612	840 S. Water	847 S. Main	7-9-74
	109.13	100.99				+68.7	+70.7					5-8-06
	108.92	100.97				+43.7	+45.7					12-26-08
43	108.70	100.94	7.76		43	+81	+83					5-24-88
	108.98	100.91		42+53								8-18-37
	109.26	100.88			42	+39.2	+41.2	# 102317				11-17-10
42	109.54	100.84	8.70		42	+18.4	+20.4	# 19252		121-123 W Indianapolis		6-23-70
	109.33	100.81				+93	+95	# 2935		906 S. Water	909 S. Main	5-12-70
	109.11	100.79			41	+68	+70	# 93	17558	906 S. Water	909 S. Main	12-27-49
	108.89	100.76			41	+42.8	+44.8	# 194		908 S. Water	909 S. Main	3-27-81
41	108.67	100.74	7.93	+09 O.H.	41	+17.8	+19.8	# 60734		909 S. Water	909 S. Main	8-31-08
	108.65	100.71				+93.8	+95.8	# 230		912 S. Water	921 S. Main	4-13-77
	108.66	100.69				+68.5	+70.5	# 230		912 S. Water	921 S. Main	6-22-99
	108.65	100.66				+43	+45	# 151	96	924 S. Water	929 S. Main	11-25-05
40	108.65	100.64	8.01		40	+17.8	+19.8	# 50	25705	924 S. Water	929 S. Main	4-1-09
	108.57	100.59		39+97 O.H.				# 197	55033	934 S. Water	943 S. Main	7-29-71
	108.50	100.54			39	+93	+95	# 1059		934 S. Water	943 S. Main	6-8-05
	108.42	100.49				+68	+70	# 1060		934 S. Water	943 S. Main	4-26-76
	108.42	100.49				+43	+45					10-11-05
39	108.35	100.44	7.81		39	+18	+20	# 552	738	938 S. Water	943 S. Main	11-1-81
	108.31	100.44				+98.5	+94.5	# 55	582	938 S. Water	943 S. Main	4-16-93
	108.26	100.44		38+65 O.H.		+67.3	+69.3	# 231		944 S. Water (Trailer)	943 S. Main	4-13-06
	108.21	100.44			38	+42	+44	# 315				11-6-41
38	108.16	100.44	7.72		38	+17	+19	# 544				11-29-05
37	108.16	100.44		37+28		+92	+94					3-12-58

15777 - 944 S. Water - 3-10-86 Len Shalving - 97+28-0 N (38718.0)

12643 (940 S. Water) 80 Henning - 4-2-74 tied on with 946 S. Water

4044000 - 824 S. Water - W Henning - 3-18-74 (45+21)

C19253 - 121-123 W Indianapolis - Seal off 5-12-70 Frederick Pbg (see w/p Conn) (seals connects) (sealed at prop. level south side of house) R-see next pg

- # Tap - #1761-III W Indianapolis-10-5-44- H.P. Dunaway
- # 979- Tap- 807 S. Main- 7-22-49- Frederick Pbg.
- # 314- Private Line- 944 S. Main- 3-12-52- V.H. Patton Pbg.
- # 2633- Tap- 942 S. Water- 11-17-54- Joe McDonald
- # 309- Tap- 821 S. Main- 3-11-52- Joe McDonald

3038 Tap- 815 S. Main- 2/21/57- McDonald

84318- Tap 110-112 E. Gilbert - Queen Pbg - 10-11-65 - (38730.9)

# 91-24509-7 6/14/91 - 923 S. Main - Henning (-10.205' S. of Mt)

940 S. WATER N. Sewer #1357 #17719 N/C  
 2-2-87. Kent Rogers - NO INSP TURNED IN

940 S. WATER S. Sewer #2406 #17918 N/C 2-2-89  
 Kent Rogers - (TAP 38+55) 4" SDR 35

940 S. WATER Rook #910 #17920 N/C 2-2-87  
 Kent Rogers - TAP 38794 4" SDR 35