

TRAP AREA

WEST SUB MAIN "A" ON THIRD ST. & LAT. NORTH
WEST SUB MAIN "A" ON CENTRAL AVE. & LAT. N. & S.

Plat 9-49

S.S. #1-1889

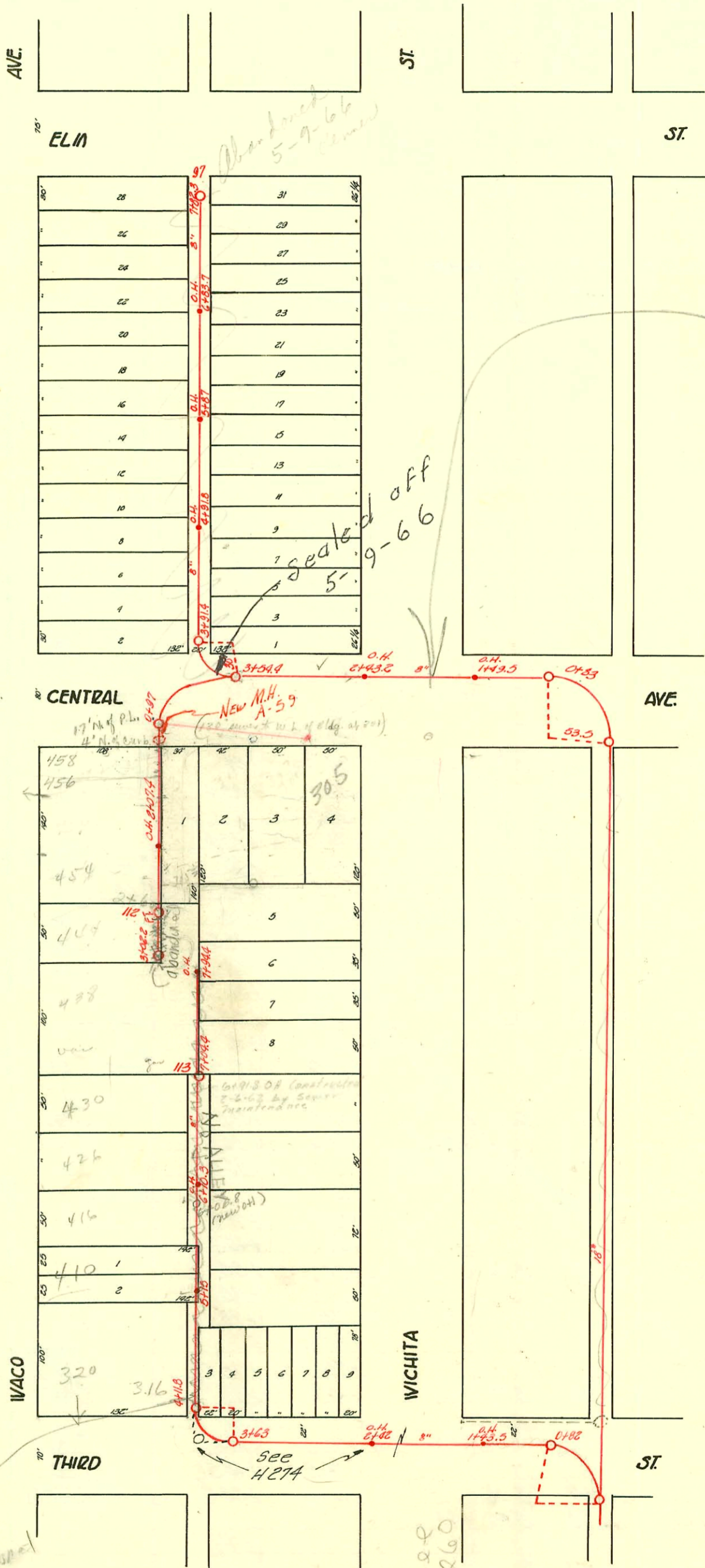

Line Abandoned

only 4" ABS
Line coming
into MH 4118
8" City Line
apparently abandoned
N of MH 4118
per field
10/31/95
etc

see
6-260

CONSTRUCTION RECORD

SERVICE RECORD

STATION	ELEVATION		Depth	MANHOLE	4-INCH "Y" BRANCHES		No. of Permit		House Number		DATE OF PERMITS	
	Ground	Grade			North West	South East	North West	South East	North West	South East	North West	South East
	111.98	109.92	2.06	+82.3 FT	+76.6	+80.6						
7	111.95	109.71	2.24		+47	+51	#309	#690			9-7-16	4-4-24
					+16.4	+24.8	#610	#84	534 N. Waco		4-21-09	1-30-24
				+83.7 O.H.	+85.9	+72.1	#589	#1816			8-16-17	12-11-23
6	111.75	109.46	2.29		+56.7	+46.7	#32	#1817			3-5-94	12-11-23
				+87 O.H.	+86.8	+20.8	#1755	#1786				11-28-23
					+67.2	+69.2	#1872		510 1/2 S. Wichita			12-6-23
5	111.48	109.21	2.27		+35.9	+42	#8	#2000			1-21-04	9-3-24
				+91.8 O.H.	+05.8	+16.1	#1640					7-16-24
						+90.1						
					+76.5	+64.3		#622		507 N. Wichita		10-27-24
4	111.03	108.94	2.09	+91.4	+47.2	+39.1	#613	#623	320 N. Central		9-25-41	11-2-09
	110.71	108.82	1.89	+54.4	+17.2	+13.1	#54	#20	602 N. Waco	503 N. Wichita	4-25-25	9-3-41
3	110.63	108.71	1.92		+97.2	+95.2						12-4-01
2				+43.2 O.H.	+61	3						
1	110.57	108.21	2.36	+49.5 O.H.								10-12-09
0	110.50	108.17	2.33	+83								
3	110.55	109.32	1.23	+02.2 O.H.		+00.4						
					+98.4							
					+80.9							
					+57	+59						
2	110.79	109.07	1.72	+07.4 O.H.	+51		#1165	#326	444 N. Central	333 N. Central	7-13-63	4-12-11
					+85.8		#590	#836	322 Waco	301 N. Central	12-14-20	6-17-65
					+92		#1271		350 Waco		10-17-20	
					+62 (1+64)		#1366		478 N. Waco		10-17-20	
					+42.6		#706		426 N. Waco		11-10-19	
1					+18.6						8-17-22	
0	111.12	109.06	2.06	+97			#1362		448 N. Waco		11-10-19	
				74.944 O.H.		+92.4				422 N. Wichita		1-22-22
				+04.4 FT.		+62.4		#46				
7	110.20	109.04	1.16		+02.4	+00.4	#24		434 Waco		4-29-95	
					+82	+80						
					+58.2	+56.2						
6	110.48	108.79	1.69	+10.3 O.H.	+32.7	+30.7	#1435		425 N. Wichita		6-18-24	
				+6+06.8 O.H.	+08.7	+06.7	#1434		223 N. Wichita		11-7-91	6-18-24
					+82.6	+80.6	#1173		427 N. Wichita			10-23-24
					+59	+57	#614		414 N. Wichita			2-16-24
5	110.15	108.54	1.61	+15 O.H.	+35.1	+33.1	#1866		419 N. Waco	411 N. Wichita	11-16-20	12-18-23
					+09.5	+07.5	#323		403 Waco		11-12-04	
					+85	+83	#215				4-12-10	
					+59.6	+57.6	#376		350 N. 3rd		9-4-25	
					+35.7	+33.7						
4	111.10	108.34	2.76	+11.8	+17.3	+15.3						
3	110.76	108.04	2.72	+63								
2	111.26	107.79	3.47	+42.2 O.H.								
1				+43.5 O.H.								
0	110.49	107.50	2.99	+82								

#1822 - Jetting wye - 511 W. Elm - 8-25-54 - Joe McDonald
 #2025 - Tap - 312 1/2 N. Waco - 6-16-22 - Carl E. Carr
 #45 - Private Line - 320 W. Central - 5-14-26 - Ray Yackley
 #1004 - Tap - 230 N. Waco - 11-27-26 - Chas. Callison
 #314 - Tap - 430 N. Waco - 6-30-27 - Chas. Callison
 #361 - Tap - 426 N. Waco - 7-10-27 - Harley Diggins
 #766 - Tap - 428 N. Waco - 9-18-27 - Pray Bros.
 #3972 - Tap - 312 1/2 N. Central - 8-28-51 - Dermody Pkg. Co.
 #2977 - 6 on 8 wye - 309 W. Elm - 12-17-54 - P.C. Fish
 #221 - 6 on 8 wye - 313 N. Wichita - Frederick Pkg. Co.

#15394 Seal off 311 W. Central - Al Fleming 4-2-62
 #21108 Seal off - 448 N. Waco - Vernon J. Appelt - 4-17-64
 Seal off 391 - 305 - 27 W. Central - Al Fleming - 10-20-65