

MAIN "A" FROM ELEVENTH ST. TO THIRTEENTH ST.
S.S. #1-1889

Plot 9-43

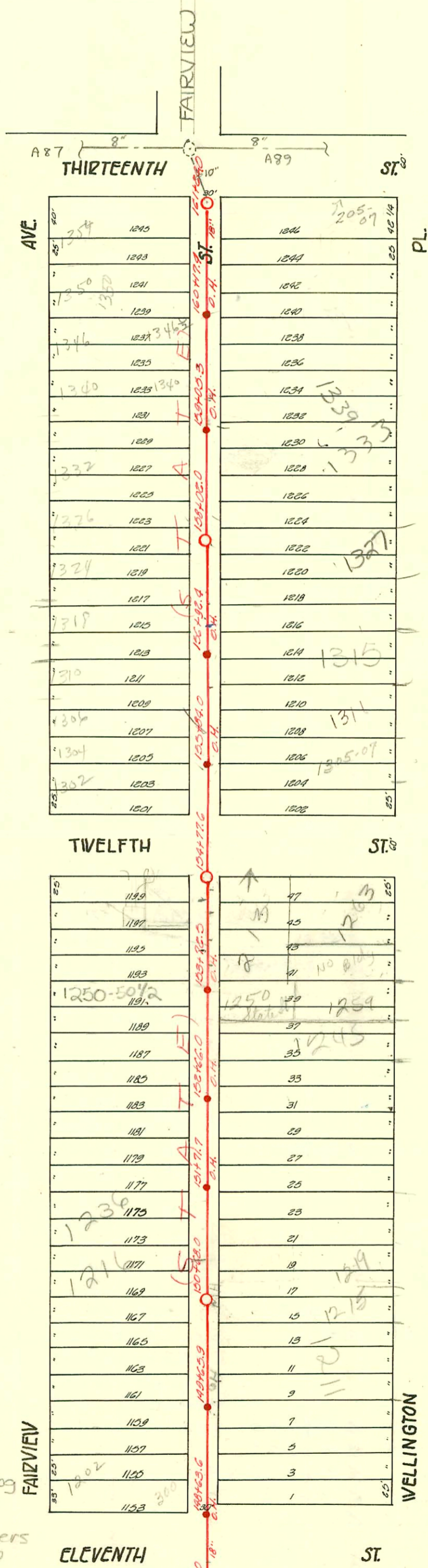

2003-01181 5/2/03 1302 N Fairview ASAP Pibg
4" PVC - 4" TWO way CO @ house

2002-01705 - 6/18/02 - 1327 N Wellington Pl - Bowers
4" SCH 40 - Replaced all but lower 4' - New trap
2#22, 17WIN CO @ house

92-30543-7 10-1-92 1236 N Fairview ⁵⁰ (5/5 318' N. of a MH. 8' off Main)

93-30170-7 12-3-93 1318 N Fairview-Heating - Allegent -
Replaced line at trap to main in alley + urge repair by City
Tax Cms. 4 PVC 40, 1/4" Fall w/ 4" PVC 40 Trapped into 4" castable pipe.

CONSTRUCTION RECORD

SERVICE RECORD

STATION	ELEVATION		Depth	MANHOLE	4-INCH "Y" BRANCHES		No. of Permit		House Number		DATE OF PERMITS	
	Ground	Grade			North West	South East	North West	South East	North West	South East	North West	South East
161	118.95	112.74	6.18	+84.0								
					160 +91.8	160 +89.8	#69	#5057	1344 N. Wellington	205-07	5-3-07	5-3-76
					+66.6	+64.6	#45	#369	1352 N. Wellington	21-13th	3-28-06	6-16-08
				+17.4	0.H. +40.0	+38.0	#907	#560	1350 N. Wellington	1343 N. Wellington	5-16-93	6-16-11
160	118.86	112.64	6.22		159 +91.0	+89.0						
					+65.5	+63.5	#1342	#571	1346 N. Wellington	1339 N. Wellington	10-13-10	10-17-10
					+41.2	+39.2	#23	#431	1342 N. Wellington	1333 N. Wellington	3-1-06	3-19-09
159	118.58	112.04	6.04	+05.3	0.H. +16.0	+14.0						
					158 +90.9	+88.9	#34		1328 N. Wellington	1327 N. Wellington	8-12-09	3-17-09
					+65.6	+63.6						
					+40.8	+38.8	#67960				9-27-78	
158	118.30	112.44	5.86	+02.0	158 +15.9	+13.9	#287	#250	1326 N. Wellington	1327 N. Wellington	10-3-22	6-18-02
					+92.0	+90.0	#250	#250	1327 N. Wellington	1327 N. Wellington	4-8-27	4-8-27
					+69.0	+67.0	#861		1327 N. Wellington	1327 N. Wellington	4-22-19	4-22-19
					157 +43.0	+41.0	#1194		1327 N. Wellington	1327 N. Wellington	8-29-19	
157	118.48	112.34	6.14		151 +18.2	+16.2						
					154 +92.4	0.H.						
					156 +90.5	+88.5	#1160		1320 N. Wellington	1315 N. Wellington	8-18-19	
					+65.4	+63.4	#494					11-16-16
					+40.8	+38.8	#359					6-25-13
							#61					8-26-09
156	118.53	112.24	6.29		151 +16.5	+14.5	#1190		1306 N. Wellington	1305 N. Wellington	8-10-23	12-30-65
					155 +84.0	0.H. +90.5	#464					7-29-09
					+65.5	+63.5	#677		1305 N. Wellington	1305 N. Wellington	9-3-20	9-24-08
155	117.94	112.14	5.80		155 +40.4	+38.4	#907		1302 N. Wellington	1302 N. Wellington	7-27-22	
					154 +77.6	154 +65.2	#719		1302 N. Wellington	1302 N. Wellington	4-12-79	
					154 +54.3	+46.5	#88		1261 N. Wellington	1261 N. Wellington	6-22-22	
					+29.3	+27.3	#1969		1252 N. Wellington	1252 N. Wellington	4-28-83	8-23-17
154	117.61	112.04	5.57		154 +40.3	+38.3	#1968		1252 N. Wellington	1252 N. Wellington	4-28-83	
					+72.5	0.H. +78.7	#19		1252 N. Wellington	1252 N. Wellington	8-23-03	11-8-18
					+54.3	+46.3	#428		1252 N. Wellington	1252 N. Wellington	10-13-66	
					+29.4	+27.4	#317		1249 N. Wellington	1249 N. Wellington	5-29-31	
153	117.39	111.94	5.45		153 +04.2	+19.0	#245		1232 N. Wellington	1232 N. Wellington	4-23-14	6-16-17
					+93.8	+91.8	#3432		1241 N. Wellington	1241 N. Wellington	4-7-24	6-1-81
					+66.0	0.H. +79.0	#109		1241 N. Wellington	1241 N. Wellington	4-7-24	9-23-22
					+55.6	+53.6	#514		1242 N. Wellington	1242 N. Wellington	8-14-09	
					+30.6	+28.6						
152	117.20	111.84	5.36		152 +05.4	+19.8			1225 N. Wellington	1225 N. Wellington	3-25-41	
					151 +71.7	0.H. +80.8	#365		1225 N. Wellington	1225 N. Wellington	4-25-22	7-11-74
					+55.8	+53.8						
					+32.6	+30.6	#582		1225 N. Wellington	1225 N. Wellington	6-20-21	10-2-74
151	117.86	111.74	6.16		151 +06.2	+22.2	#1331		1225 N. Wellington	1225 N. Wellington	10-11-22	8-19-21
					150 +68.0	0.H. +73.0	#59		1222 N. Wellington	1222 N. Wellington	4-6-08	
					150 +48.6	+46.6	#137		1217 N. Wellington	1217 N. Wellington	8-19-21	
					150 +23.6	+21.6	#688				7-19-21	
150	117.21	111.54	5.67		149 +99.2	+97.2	#882		1208-10 Wellington	1208 Wellington	6-8-23	4-15-49
					149 +65.9	0.H. +74.4	#613		1220 N. Wellington	1220 N. Wellington	9-27-09	
					+49.8	+47.8						
					+24.8	+22.8	#1005		803 N. Wellington	803 N. Wellington	4-5-72	
149	117.21	111.54	5.67		149 +01.0	+22.8	#1005		11th	11th	11-14-27	
					+99.0	+97.0	#596		1202 N. Wellington	1202 N. Wellington	4-26-77	
148	116.72	111.44	5.28	+63.6	0.H. +76.2	+74.2			1202 N. Wellington	1202 N. Wellington	4-5-72	
147					147 +61.0	+71.8			Fairview	Fairview	7-11-21	

#2859 - Tap - 1263 Wellington Place - La Fay Pibg. - 3-25-46
 #52 - Tap - 202 W. 11th - 5-4-46 - Davidson Pibg.
 #14 - Used Old Connection - 213 W. 12th - 5-20-46 - Callison Pibg.
 #2008 - Tap - 1318 Fairview - 10-4-50 - Cherry Pibg.
 Tap #B4784 1220 State - Donald James - 12-8-65 (151+15.5)
 R C 76108 1339 Wellington Pl. 1760.55 of MN in 13th J.C. Sewer. 1-15-80
 #02636 1211 Wellington Place (M.H. 150+61.0) 2-17-81 R. Fairview - 510 12' N of SPL (will Resusc old conn for new plat)
 3099 1211 Wellington Place 4-9-81 Russell Fredrick (12' N of S. property line) - 4" ABS 40, 6" TRAP, used old connection.