

TRAP AREA

EAST SUB MAIN "A" ON TWELFTH ST. & LAT. N. & S.
S.S. #1-1889

Plot 9-43

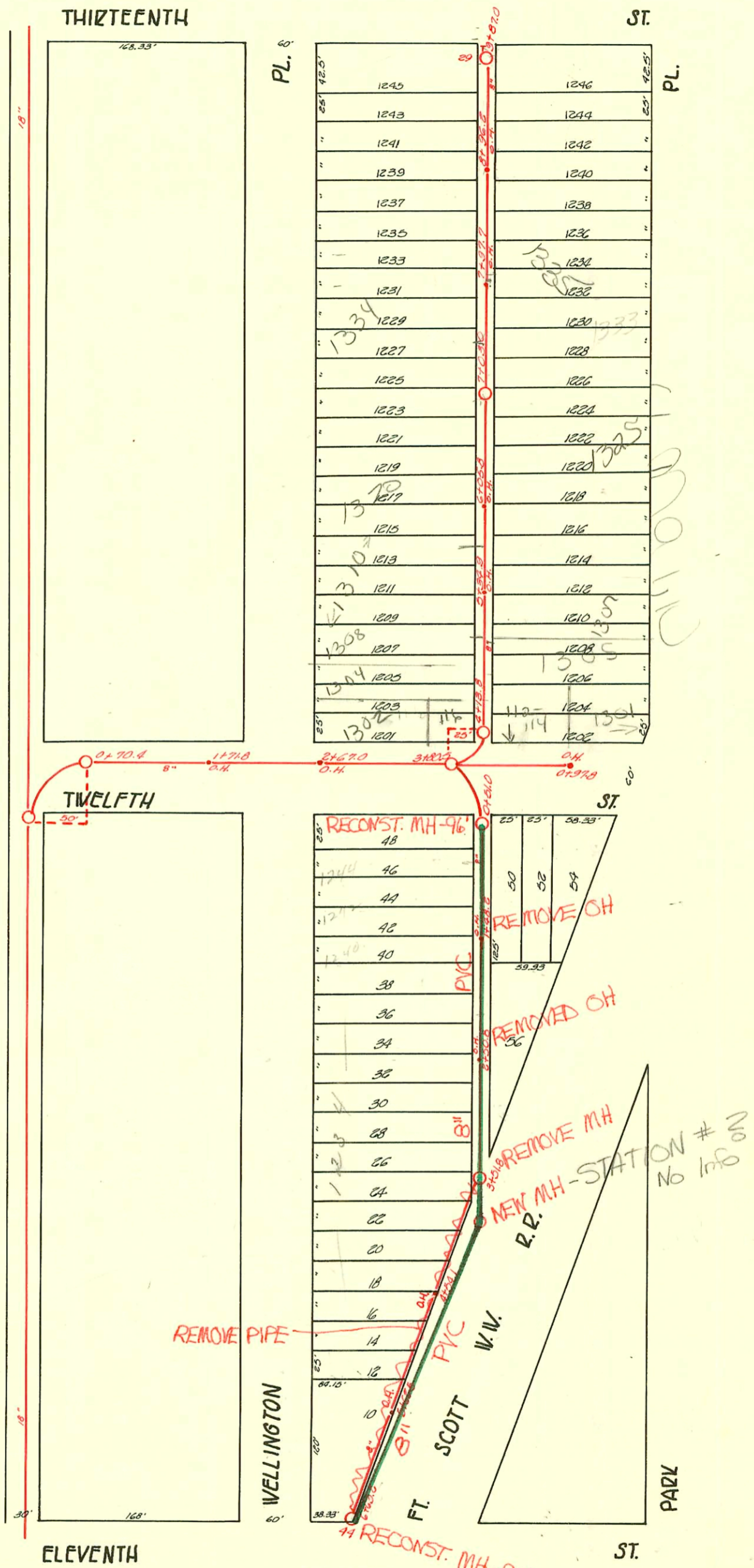

1995 SANITARY SEWER
REHABILITATION PROGRAM - PH. IV
PROJ. NO. N/A (621201)
BUILT BY W. B. CARTER CONST. CO.
BOOKED 8/20/96 FROM AS BUILTS

RECONNECTIONS

STA.	ADDRESS	DIRECTION
0+47	123 W. 12TH	West
0+67.5	109 W. 12TH	East
0+80	BLDG. BETWEEN 109 & 123 W. 12TH	East
2+37.5	1234 N. Wellington	West
2+53	1234 N. Wellington	West
4+08.3	1234 N. Wellington	West
4+87	1234 N. Wellington	West

92-35025-7 10/9/92 1301 N. Main - Henning S/O at sidewalk at SPL

2000-01695 7-24-00 116 W 12TH - forsee plug - 4" SCH 40 TAP
13.6 N of MH 4+13.8 (4+27.4) 1-Twin co, 1V22, 1V45, 4" TRAP

SWR 2002-01410 5/20/02 1325 N Main H D Mills = s/p ok w/ concrete

CONSTRUCTION RECORD							SERVICE RECORD					
STATION	ELEVATION		Depth	MANHOLE	4-INCH "Y" BRANCHES		No. of Permit		House Number		DATE OF PERMITS	
	Ground	Grade			North West	South East	North West	South East	North West	South East	North West	South East
		114.54		+97.8 O.H.								
						+96.0						
						+84.5						
						+62.3						
0		113.54				+39.5						
	117.55	115.81	2.54	+63.8 O.H.								
						+57.4						
						+55.4						
						+27.5						
6	118.03	115.04	2.99	+62.5 O.H.			#146		1202 N. Water		9-29-32	
						+25.5						
						+03.5						
						+01.5						
						+79.4						
						+77.4						
						+55.0						
						+31.4						
5	117.94	114.79	3.15	+70.7								
				+105.7								
				+82.4								
				+80.4								
				+54.1 O.H.								
				+58.3								
				+31.7			#128		1248 N. Water		1-24-23	
4	118.25	114.54	3.71	+108.4								
				+06.4								
				+79.2								
				+77.2								
				+51.6								
				+59.8			#547		1234 N. Water		7-3-20	
				+57.8								
				+28.6								
				+66.6								
				+03.3								
				+01.3								
				+78.0								
				+76.0								
				+49.1								
				+47.1								
				+23.6			#118		111 W. 12th St.		10-4-48	
				+21.6								
				+99.8			#46		1242 N. Water		1-21-14	
				+97.8								
				+76.2								
				+74.2								
				+48.2 O.H.								
				+52.5								
				+50.5								
				+28.4								
1	118.53	113.79	4.74	+01.7			#534	#598	1258 N. Water	109 S. 12th St.	6-9-11	4-28-00
				+26.4			#183	#897	115 W. 12th St.	111 W. 12th St.	5-29-46	6-2-22
				+81.9								12-13-17
0	119.05	113.66	5.39	+51.0								
				+57.0								
	118.85	115.06	3.79	+87.0 FT.			#1705		1358 Wellington		5-11-79	
				+82.6			#151		1355 N. Main		7-9-08	
				+57.5								9-26-92 (city)
				+23.8								
				+21.8								
9	118.82	114.84	3.98	+05.2			#49	#30	1350 N. Water	1241-43 N. Main	3-2-16	10-16-91 (city)
				+96.2 O.H.								
				+77.8								
				+75.8								
				+51.3			#256	#1724	1340 N. Water	1337 N. Main	12-30-07	11-22-23
				+49.3								
				+23.5								
				+21.5								
				+97.7 O.H.								
				+96.2			#34	#329	1334 Wellington	1335 N. Main	5-14-69	2-6-84
				+68.8			#366	#927	1334 Wellington	1335 N. Main	1-4-17	6-18-14
				+44.0			#275	#16180	1334 Wellington	1335 N. Main	5-14-18	6-16-09
				+19.0			#256	#274	1330 Wellington	1329 N. Main	4-18-46	7-19-49
				+93.7								10-7-69
				+91.7								11-18-08
				+68.5			#1077		1326 Wellington		7-31-69	
				+66.5								
				+43.6								
				+41.6								
				+18.4			#1028		1324 N. Water	1319 N. Main	5-22-07	10-26-21
				+93.1			#89		1312 N. Water		4-5-29	
				+91.1								
				+68.1			#310					
				+66.1								
				+34.9 O.H.								
				+43.5								
				+41.5								
5	118.75	113.84	4.91	+18.3			#164		1310 N. Water	1305 N. Main	9-14-10	7-30-06
				+16.3			#522	#573	1308 N. Water	12-14 N. Main	9-14-10	6-28-21
				+93.2			#521	#1286	1308 N. Water	12-14 N. Main	9-14-10	3-24-42
				+91.2			#46	#139	1302 Wellington	119 W. 12th St.	3-8-12	4-13-12
				+65.5								
				+63.5								
				+40.5								
				+38.5								
4	118.85	113.63	5.22	+13.8								
				+17.2								
3	118.45	113.54	4.91	+80.5								
2	118.00	113.11	4.89	+67.0 O.H.								
1	118.35	112.86	5.49	+71.8 O.H.								
0	117.99	112.79	5.20	+70.4								

n/c 1333 N. Main - 8-25-86 Jack Brannan - +03.0 N

C 71905 - 1358 Wellington - 5-11-79 - Tap - (9+361)

Tap - C 50552 - 1234 Wellington Pl. (Addr.) - 7-28-75

Tap - 1238 N. Water - 4-15-26 - #2

#1844 - 6 on 8 wya - 117 W. 13th - 8-27-54 - Joe McDonald (R) 9+79.5

#2595 - Tap - 1342 N. Water - 11-28-49 - R. La Foy

#4456 - Tap - 1234 Wellington Place - 3-16-53 - Harley Riggs

#6012 - Tap - 1234 Wellington Place - 7-30-53 - Harley Riggs

#C13656 - Tap - 1234 Wellington Place (rear) - 4-21-69 - Schuster Pkg (1+19)

20. +248921 - 1240 - 4-8-75 - Henning (2+03)

20. +248934 - 1242 - 4-9-75 -

* SWR 1999-00769 - 109 W 12th St N - S.O. 4-28-99

#19945 - 510 - 9-11-87 - (1+08) -

#18011 - 1244 Wellington Pl - 5-30-87 - Tap - (0+82) - ed Clark

#91-25357-7 - 6/26/41 - 1333 N Main (n/c for bdy add) - #17+64