

TRAP AREA

Douglas

Plat 9-52

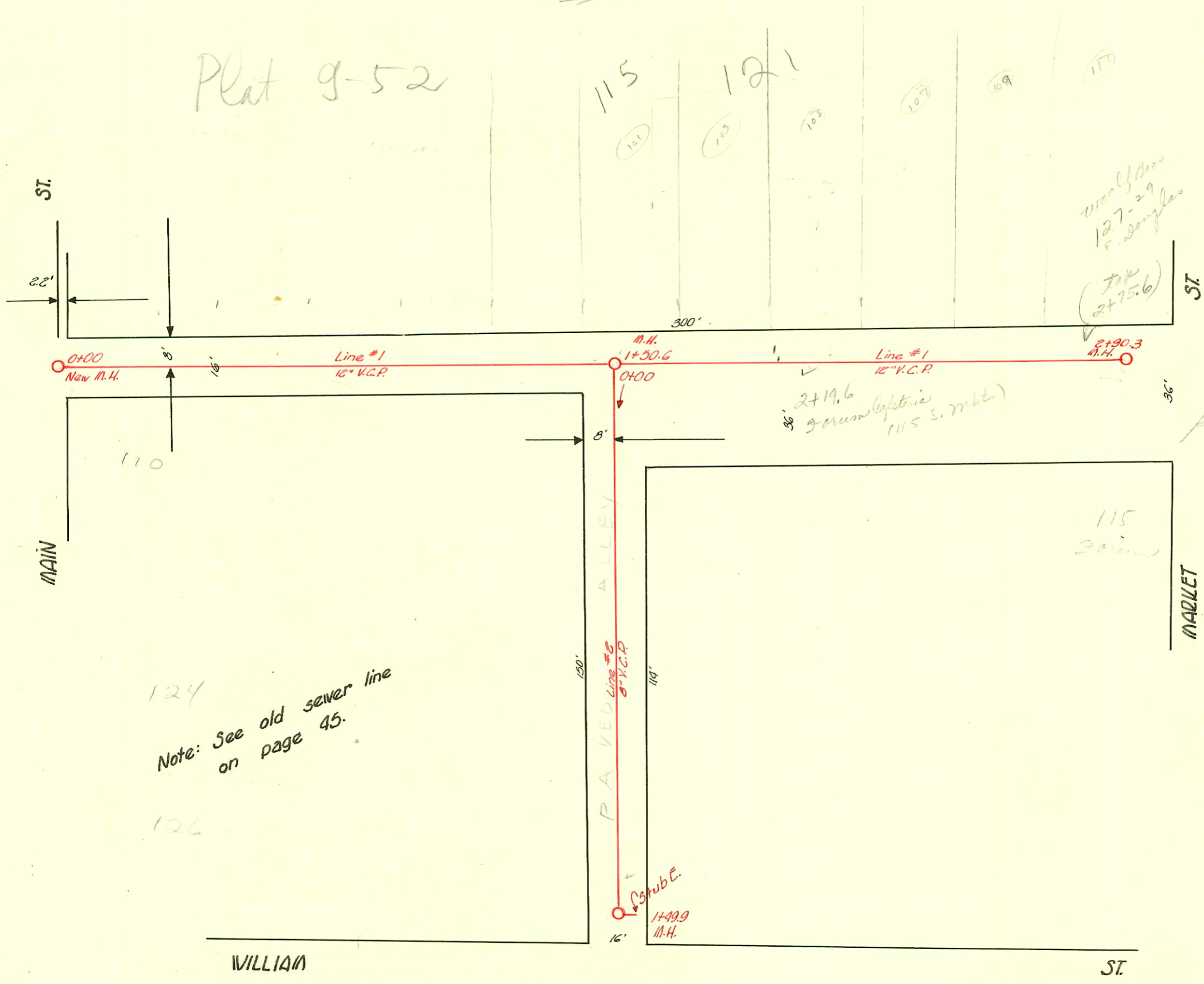

124  
Note: See old sewer line on page 45.

126

Reconst part of Lot E, S.S. #1  
W.B. Carter Inc., July 8, 1955, Blk. #K-25, P.78, Proj. #C-24-56

SWR 2006-00233-115 E Douglas s/o 8' west of mt. + 9' N y main - 1-30-03 AE Henning

CONSTRUCTION RECORD						SERVICE RECORD						
STATION	ELEVATION		Depth	MANHOLE	4-INCH "Y" BRANCHES		No. of Permit		House Number		DATE OF PERMITS	
	Ground	Grade			North West	South East	North West	South East	North West	South East	North West	South East
Line #1 0+0	111.3	105.65	5.7	0+00 EXISTING M.H.								
					0+07.4							
					0+50.9		2185		104 S. main		12-18-80	
					0+67.7							
					0+72.7							
1+0	111.1	105.85	5.3									
						1+05.0						
					1+36.5	1+20.6		7662	110 S R main		3-11-83	
					1+39.5	1+47.6		401	104 S R main		5-28-80	
	110.9	105.95 OUT 106.30 IN	5.0 4.6	1+50.6	w/ clay 1+54.6							
2+0	110.8	106.40	4.4		1+65.8		20618		119 E Slo Douglas		4-19-88	
					2+19.7		C23226		115 S. market		3-12-71	
					2+37.5							
					2+45.5							
					2+73.0							
					2+77.0							
					2+85.0							
	110.6	106.58	4.0	2+90.3								
0+0	111.0	106.30	4.7	0+00-1+50.6 in Line #1								
						0+13.2						
					0+67.0							
Line #2 1+0	111.0	106.50	4.5		1+07.0							
					1+11.6		17647		120 S main		1-15-87	
						1+18.8						
					1+38.5							
						1+45.0						
	111.0	106.60	4.4	1+49.9	Stub E.							

#6793 Lap 123 So. market 5-1-58 Kendall Bldg. - (1st Federal change)  
 SWR2000-03152 (123 E Douglas) Slo - w/ clay tile - 52' w/ g mth + 11' w/ cb behind bldg - 9/20/00 - AE Henning  
 SWR2000-00881 (121 E Douglas) Slo - (2) slo 90' w/ g mth + 121' w/ g mth - w/ 20/00 - AE Henning