

TRAP AREA

EAST SUB MAIN "B" ON BAYLEY ST. & LAT. N. & S.  
S.S.#1-1889

Plat 9-59

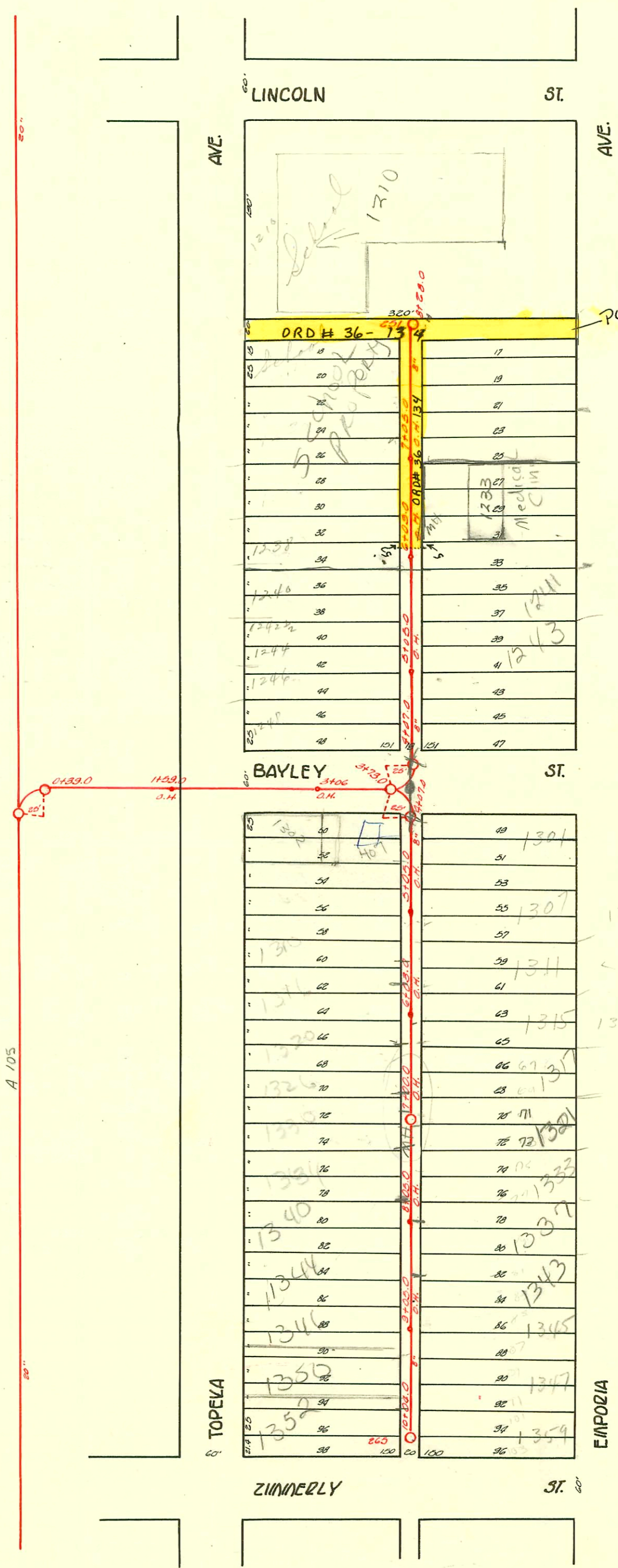

SCR 2003-01884 7/10/03 1210 Stopeka (Bldg Add) Commercial Mech:  
(Lincoln School)

CONSTRUCTION RECORD

SERVICE RECORD

STATION	ELEVATION		Depth	MANHOLE	4-INCH "Y" BRANCHES		No. of Permit		House Number		DATE OF PERMITS	
	Ground	Grade			North West	South East	North West	South East	North West	South East	North West	South East
8	105.97	100.41	5.56	8+28.0 M.H. 84	+85.0 +82.0 +77.0 +52.0	+83.0 +00.0 +75.0 +50.0	#207 #212	#101	1216 S. (Address) 1210 S. (Address) School School	11-19-71 6-22-76 9-21-06 8-27-12	7/10/03 8-20-91	
7	105.95	99.93	6.06	7+05.0 O.H.	+87.0 +82.0 +77.0 +52.0	+85.0 +00.0 +75.0 +50.0	#630 #64	#225	1230 1226 S. Emporia 1224 S. Emporia	1-27-70 3-30-11	11-18-07 4-9-08	
6	106.05	99.45	6.60	6+09.0 O.H.	+87.0 +82.0 +77.0 +52.0	+85.0 +00.0 +75.0 +50.0	#147	#144	1225 S. Emporia 1236 S. Topeka 1227 S. Emporia	6-17-70 9-9-08	12-16-05 7-11-06	
5	106.38	98.97	7.41	5+05.0 O.H.	+87.0 +82.0 +77.0 +52.0	+85.0 +00.0 +77.0 +50.0	#574 #67216 #1015 #1018	#90	1242 S. Topeka 1238 S. Emporia 1310 S. Emporia 1246 S. Emporia	10-19-10 7-5-75 8-15-22 10-28-21	5-7-08 9-19-07	
4	106.35	98.53	7.82	4+07.0 O.H.	+87.0 +82.0 +77.0 +52.0	+85.0 +00.0 +75.0 +50.0	#90 #7469	#147	1225 S. Topeka 1205 S. Topeka	8-27-28	2-23-56	
10	105.06	100.61	4.41	10+04.0 O.H.	+01.0			#440	1352 S. Emporia	7-18-00 10-26-06	5-23-01	
9	105.10	100.25	4.85	9+05.0 O.H.	+86.0 +81.0 +76.0 +51.0	+84.0 +49.0 +74.0 +49.0	#366	#899	1344 S. Emporia 1347 S. Emporia	6-20-10	9-27-01	
8	105.11	99.89	5.22	8+05.0 O.H.	+86.0 +81.0 +76.0 +51.0	+84.0 +49.0 +74.0 +49.0	#307	#899	1344 TOPEKA 1343 S. Emporia	10-16-08	7-10-03 4-15-06	
7	105.26	99.53	5.73	7+00.0 O.H.	+86.0 +81.0 +76.0 +51.0	+84.0 +49.0 +74.0 +49.0	#449 #445 #670	#508	1324 S. Emporia 1321 S. Emporia 1320 S. Emporia	9-8-15 9-8-15 9-10-17	7-11-06 11-10-08 10-3-08	
6	105.49	99.17	6.32	6+03.0 O.H.	+86.0 +81.0 +76.0 +51.0	+84.0 +49.0 +74.0 +49.0	#559 #1760	#1760	1320 S. Emporia 1317 S. Emporia	8-21-00 8-21-00	11-30-23 6-6-11	
5	106.14	98.81	7.33	5+01.0 O.H.	+01.0			#619 #189 #469	1317 S. Topeka 1246 S. Topeka 1242 S. Topeka	4-28-13 3-19-01 9-21-15	13-0-92 3-13-06	
4	106.70	98.48	8.22	4+07.0 O.H.	+14.0	+12.0		#1836	1317 S. Topeka	4-13-13		
3	106.01	98.34	7.67	3+73.0 O.H.								
1	105.78	98.02	7.76	1+59.0 O.H.								
0	106.12	97.95	8.17	0+39.0 O.H.								

S/O 2000-02172-12/11/00 1346 S Topeka - HD Mills - 3/4 w/ concrete 8.6' S of NPL @ Rear PL  
R 2000-00808-12/41 S Emporia - Wichita Exc - 4" SCH 40 - 4" TRAP - Tied into exist. 6" SCH 40 PVC Line 3' from main  
Replaced all but 3' of sewer near main. No alley!  
S/O 2000-02771-12/11/00-1340 S Topeka - HD Mills - 3/4 w/ concrete 11.3' S of NPL @ Rear PL  
S/O 2000-02766-12/11/00-1310 S Topeka - HD Mills - 3/4 w/ concrete 6.5' S of NPL @ Rear PL  
98-26372-7-10-21-98 (107 S. Bayley) - clear water

S/O 9196 1333 S. Emporia (Bratcher) M.H. 10104  
#15657 trailer priv. line con. 1239 S. Emporia Rabbit Creek 5-22-62 - S.O. 7-12-77-C 63008-150E (Trap, S/O)  
#63007 - 1229 S. Emporia - S.O. - 9-12-77 - date 2/11/02 (S/O) 9A-32546-7 9/29/92 1307 S. Emporia - S.M.H.M.S  
C 76478 S/O 1307 S. Topeka 2-14-80 @ Henning (96' W of 87730 - 15' S) Change to repair sewer re-connected under  
New House. PVC-C.I. Fernco. Seal off line in  
basement until new house set over existing  
basement and line reconnected - approved per  
Bob Shepherd, 9/29/92