

TRAP AREA

Plat 9-55

WEST SUB MAIN "B" ON SOUTH MORRIS ST. & LAT. N. & S.
S.S. #1-1889

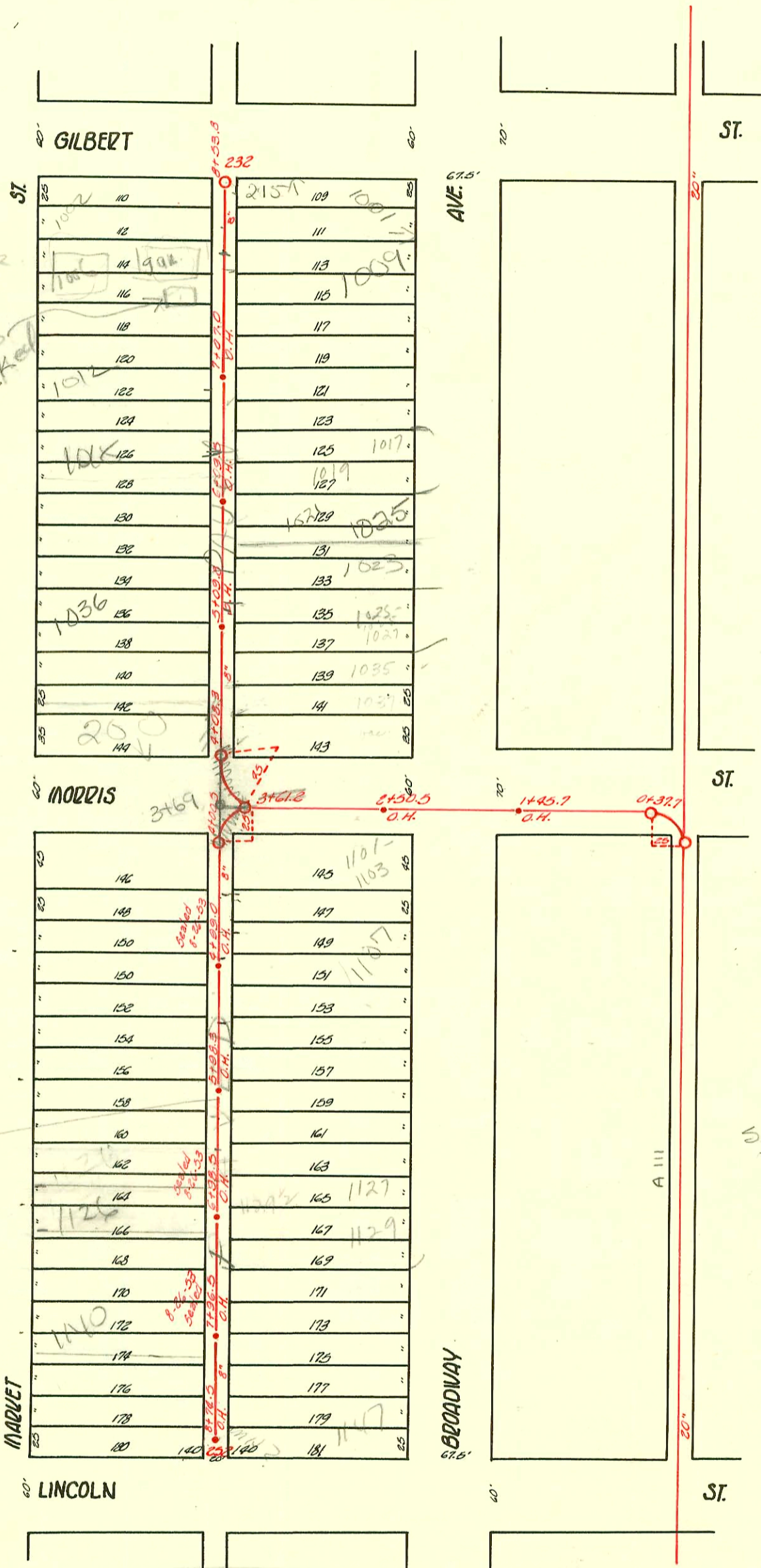

Small house
in rear
of 1006 to
be wrecked

Pipe lined
in 1998 by
Municipal
Pipe Tel

S/D SWR 2004-00271 2104
 1021 S Broadway Kansas
 Ditching - slo 21' S of NPL
 or 255' N of MH in center
 of Morris slow PVC CAP

1006 S. Market house in Rear

SWR 2002 02485
 9/10/02 - A F Hennig:
 1036 S Market 10/9/03 Daah No
 Leaks - 4" PVC tied to 6" claytile
 Replace lower end, new trap,
 4" 40 PVC - a twinco, 1V4S,
 1-wye - paved alley cut, 150'
 N of MH 3769 (5+7)

2003-0246 1-28-03 1025-1027 S. Broadway J. Boardman: slo 15' E of main (at property line)
143' N of MH 3769 (5+7)

SWR 2001-01300 5/29/01 1140 S Market Bob Scott: 6" clay tile line slo 6.5' S of NPL
and @ RPL(EPL)

92-26567 9-3-92 1020 S. Market - Hennig - Repl. trap in LHP
10' from main

93-29969 7-12-93 1103 (1101) S. Broadway 48ft S of MH (3752.5)

CONSTRUCTION RECORD						SERVICE RECORD						
STATION	ELEVATION		Depth	MANHOLE	4-INCH "Y" BRANCHES		No. of Permit		House Number		DATE OF PERMITS	
	Ground	Grade			North West	South East	North West	South East	North West	South East	North West	South East
	106.99	102.64	4.35	8+74.5 O.H.								
0	107.75	106.26	5.49	7+96.5 O.H.	+68.5 +44.0 +17.5	8+67.5 8+70.3 8+46.0 +19.5	#44 #49	#230	1146 S. Market 1142 S. Market	1147 Broadway	7-29-84 8-16-85	11-26-01 3-26-17
7	107.65	101.86	5.79	6+98.5 O.H.	+93.0 +71.0 +48.5 +20.0	+95.0 +73.0 +50.5 +22.0	#48	#249	1140 S. Market 1127 S. Broadway	1141 Broadway	5-29-01 4-20-06	4-27-08 12-22-05 3-18-04
6	107.57	101.46	6.11	6+98.3 O.H.	+95.0 +71.0 +44.7 +19.6	+97.0 +73.0 +46.7 +21.6	#172 #223 #27	#223	1126 S. Market 1136 S. Market 1136 S. Market	1127 Broadway	5-11-00 4-16-97 11-15-05 2-6-09	8-7-06 11-15-05 2-6-09 2-18-09 12-6-73 3-17-03
5	107.20	101.06	6.14	4+99.0 O.H.	+95.0 +71.0 +44.7 +19.6	+97.0 +73.0 +46.7 +21.6	#206	#206	1116 S. Market 1106 S. Market	1115 S. Broadway	11-5-08 10-28-07	3-7-72 6-30-61 6-18-07
4	107.16	100.66	6.50	4+100.5 O.H.	+66.0 +42.7 +19.6	+88.0 +46.7 +21.6	#347	#212	215 E. Morris	1107 S. Broadway	4-11-30	4-4-04
8	106.39	102.20	4.13	8+53.8 O.H.	+40.7 +16.0 +91.7 +67.0	5+38.8 +14.0 +89.7 +65.0	#637 #607 #300 #31	#300	2003-20469 188 1/2 S. Market 1007 S. Market	215 S. Broadway 1001 S. Broadway	4-30-23 4-27-23 1-14-92 1-31-1	2-21-03 4-10-36 8-7-85 4-20-20
7	107.59	101.72	5.87	7+107.0 O.H.	+41.0 +16.0 +89.8 +65.3	+39.0 +14.0 +87.8 +63.3	#257	#266	1140 S. Market 1014 S. Market	1005 S. Broadway 1015 S. Broadway	11-7-08 6-26-09 3-15-18	3-18-01 9-4-59 3-1-94
6	108.24	101.36	6.88	6+99.5 O.H.	+41.0 +16.0 +89.8 +65.3	+39.0 +14.0 +87.8 +63.3	#767 #473	#304	171 S. Market 1030 S. Market	1017 S. Broadway 1031 S. Broadway	3-10-19 3-30-54	4-20-99 9-6-04 10-5-22
5	108.10	101.00	7.10	5+109.8 O.H.	+40.8 +16.7 +82.0 +65.5	5+38.8 +14.7 +80.0 +63.5	#122 #699	#699	1032 S. Market 1080 N. Market	1053 S. Broadway 1035 S. Broadway	7-8-05	8-19-27 6-4-65
4	107.67	100.67	7.00	4+108.3 O.H.	+41.3 +16.9	+39.3 +14.9	#871	#227	1002 S. Market	1065 S. Broadway	5-18-38	10-13-02 4-27-09
3	107.24	100.50	6.74	+61.6								
2	107.51	99.92	7.59	+50.5 O.H.								
1	107.36	99.56	7.80	+45.7 O.H.								
0	107.44	99.34	8.10	+37.7								

SWR 200-01186 5-11-00 1126 S. Market - Bowers Rd -

96-A3247 11-896 200 E MORRIS - McClung's

#15049 - 1028 S Market - 11-13-85 - Milton Bowers - 4+08.3 7 (5+58.2)

7443 - 1015 S Broadway - 1-28-83 - Al Hennings 4+08.3 N

96-19326-7 1148 96 1124 S Market - Dond Injel - 4" reap installed Repl. Lower 10' of line to point 6' from main - 6" sch 40 PVC

#5297 - Tap - 1125 S. Bway - 7-18-51 - Brodie Pkg. Co.

5786 - 6" 8" y - 1009 S Broadway - 3/4" - 12-2-57

8204 6" 8" wye - 1142 S Market - Hennings 12-27-58 8+39

#13897 Seal-off 11298 Broadway - 76" deep path Pkg. 3-7-61

#83396 Seal-off - 1035 S. Broadway - 10" dia. Pkg. 5-12-65 (4+81.7)

97588 7 416 97 1124 S. Market - Newth and Pipeline

20958 - 6/6768 - 1128 S. Market - Hennings - (6199.5)

1827 - 1-14-92 - 1002 S. Market - McCullough (4" PVC 40 1/2" dia. city tap 36 ft S of mh)