

TRAP AREA

Plat 9-56

EAST SUB MAIN "B" ON MORRIS ST. SOUTH of LAT. N. & S.  
S.S. #1-1889

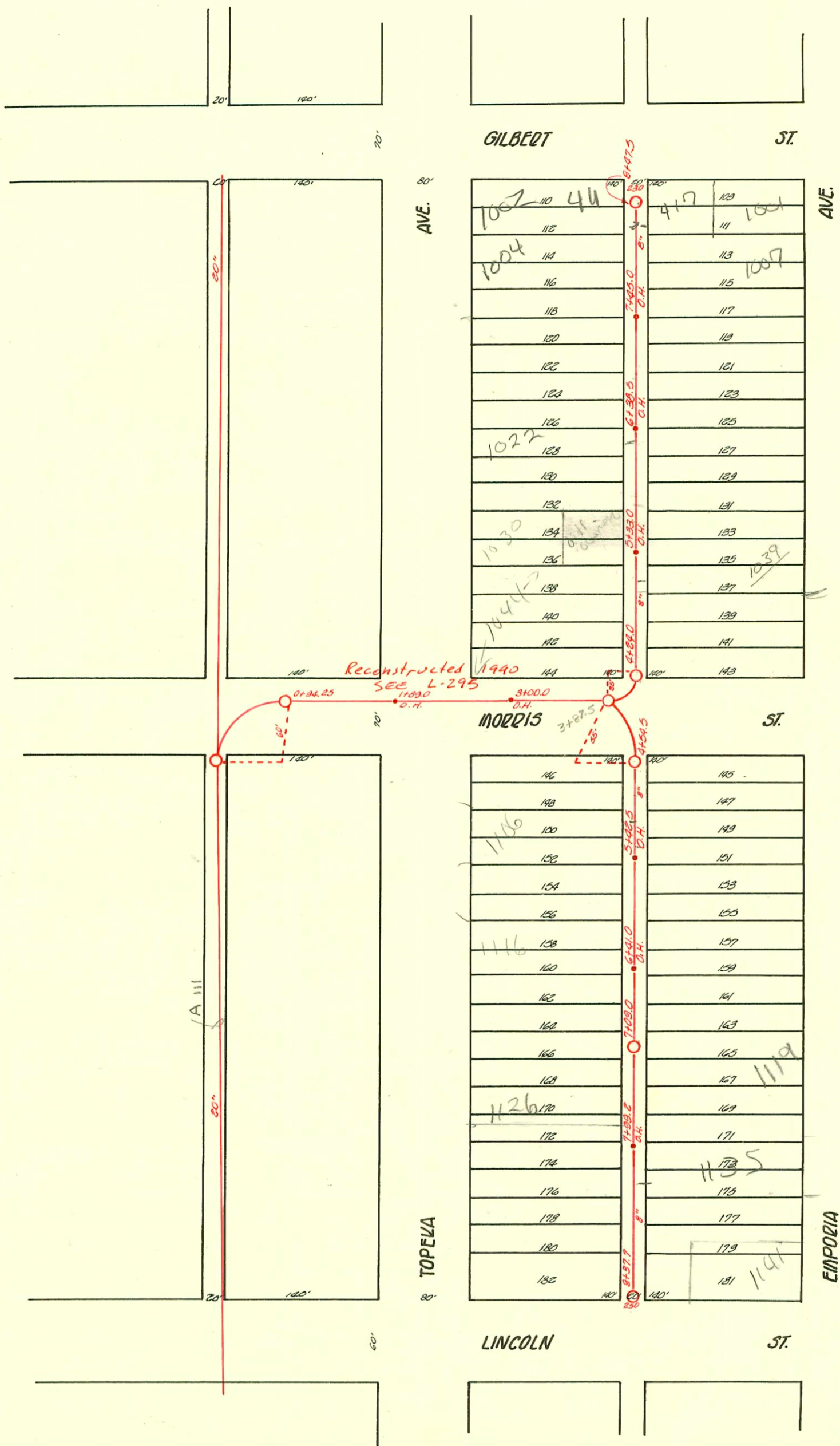

SO# 2003-01537 6112/03 411 = Gilbert (rear house behind 1002 rpts) which is fix:  
 City Tap 4" Predco 17.5' sof mh 8+47.5 (8+30) 4" PVC - (TWIN CO, 1122, 1145, 1122, 3 shallow

SO# 2002-00889 3/28/02 100406 S. Topeka - Always p/h/s - 6" WYE 66' sof mh (7+81.5)  
 4" PVC 1-4" c/o, 1122, 1122, Trap

CONSTRUCTION RECORD						SERVICE RECORD						
STATION	ELEVATION		Depth	MANHOLE	4-INCH "Y" BRANCHES		No. of Permit		House Number		DATE OF PERMITS	
	Ground	Grade			North West	South East	North West	South East	North West	South East	North West	South East
				9 +37.7 O.H.								
9	106.41	101.59	4.82		+88.0	+30.0	# 273		312 E Lincoln		4-7-11	
					+07.5	+09.5	# 57	06-02033	1144 S. Topoka	422 E R	6-8-10	10-17-04
					+83.3	+85.3	# 130	# 111	1134 S. Topoka	1137 S. Emporia	7-26-05	5-24-06
					+58.5	+60.5	# 362	# 362	1130 S. Topoka	Emporia		1-4-09
8	106.61	101.19	5.42		+32.5	+34.5	# 4510					11-9-04
				+99.2 O.H.	+08.0	+10.0	# 481		1128 S. Topoka		5-2-51	
					+84.0	+86.0	# 614				8-2-09	
					+57.5	+59.5	# 47	# 66	1126 S. Topoka	1127 S. Emporia	1-9-02	12-31-12
7	106.70	100.79	5.91	+09.0	+18.9	+14.9	# 204		1124 S. Topoka	1119 S. Emporia	3-18-08	3-11-05
					+82.5	+84.5	# 404	# 600	1114 S. Topoka	1131 S. Emporia	7-9-09	5-23-00
				+41.5 O.H.	+58.5	+60.5	# 128	# 128	1116 S. Topoka	1115 S. Emporia	6-9-22	7-12-05
6	106.87	100.39	6.48		+34.0	+36.0	# 637				10-8-09	
				+42.5 O.H.	+08.0	+10.0	# 51		1103 S. Emporia		4-25-03	
5	107.01	99.99	7.02		+82.0	+84.0	# 413	# 257	1102 S. Topoka	1103 S. Emporia	10-3-16	6-7-04
4	107.01	99.81	7.20	+54.5	+57.5	+59.5	# 209				4-22-13	
	107.65	102.33	5.32	+47.5 O.H.	+46.0	+42.0	# 36	2008-269 ?	1001 S. Emporia		4-25-91	10-14-03
8	107.52	102.03	5.49		+87.7	+82.7	# 3909		1010 S. Topoka	1007 S. Emporia	2-23-51	10-18-20
					+85.0	+83.0	# 1663	# 275	1004 S. Topoka		12-19-51	7-5-04
				7 +44.5 O.H.	+61.0	+59.0	# 249					5-28-04
7	107.33	101.43	5.90		+36.5	+34.5	# 146	# 104	1022 S. Topoka		5-27-03	5-12-22
					+10.0	+08.0	# 104	# 104			3-25-94	
				6 +38.5 O.H.	+59.4	+57.4	# 3846	# 3846	1031 S. Emporia		5-18-01	
6	107.09	100.83	6.26		+63.5	+61.5	# 67	# 3847	1035 S. Emporia		1-23-53	
					+09.8	+07.8	# 67	# 3847	1035 S. Emporia		11-18-95	
					+88.0	+86.0	# 191	# 44	1040 S. Topoka	1037 S. Emporia	4-14-09	1-24-91
5	107.00	100.23	6.77		+63.4	+61.4	# 130	# 130	1030 S. Topoka		6-24-22	5-6-92
				5 +33.5 O.H.	+38.8	+36.8	# 354	# 43	1043 S. Emporia		6-4-02	4-1-92
					+13.2	+11.2	# 34	# 34			7-2-03	
4	106.82	99.77	7.05	+23.0	+34.5	+32.5						
	107.03	99.53	7.50	+84.0								
3	107.12	99.45	7.67	+100.0 O.H.								
1	107.29	99.25	8.04	+89.0 O.H.								
0	107.35	99.24	8.11	+94.25								

9400984 10-22-94 1030 S. Topoka - Ark Valley - 4" SCH 40 - NOM 8MT - 4" SCH 40 tied to chestle in backyard - 2 traps - 2 TWIN CO, 2 HD, 1 W/45, 4H45 (2 apts. tied into one bldg SWR)

97-210247 12-1-97 1141 S. Emporia - BROKE

24801-1041-43 S. Emporia 2-13-90 S.O. (30" W/8 MH and 14" W/8 Main)

8062 1124 S. Topoka Kenning 5-5-83 (M.H. 7+09.0)

3-11-20 Address Addition 1030 S. Topoka - add 1122 S. Topoka  
 # 2004-1002 S. Topoka-12-16-38 - John Piedad - Used Old Connection  
 # 363-116 1/2 S. Topoka-3-30-43 - E.B. Brinnen - Private Line  
 # 1622-113-415 E. Gilbert - 15-1-48 - Coleman Plog, Co. - Tap  
 # 4876-1130 S. Topoka-6-2-51 - E.B. Brinnen - Private Line  
 3944 - 6" W/8" W/8 - 1023 S. Emporia - Creekmore 3-15-57  
 4210 Tap 1025 S. Emporia Joe McQuaid 3-27-57

# 21644-7 5-6-91-1039 S. Emporia (now 210) - Rick Haney -  
 # 97-39330-7 9/27/91-1041 S. Emporia - Tim Lubbers - 4+63