

TRAP AREA

Plot 9-52

WEST SUB MAIN "B" ON ORINE & LAT. N. - ALSO SPUR WEST
S.S. #1-1889

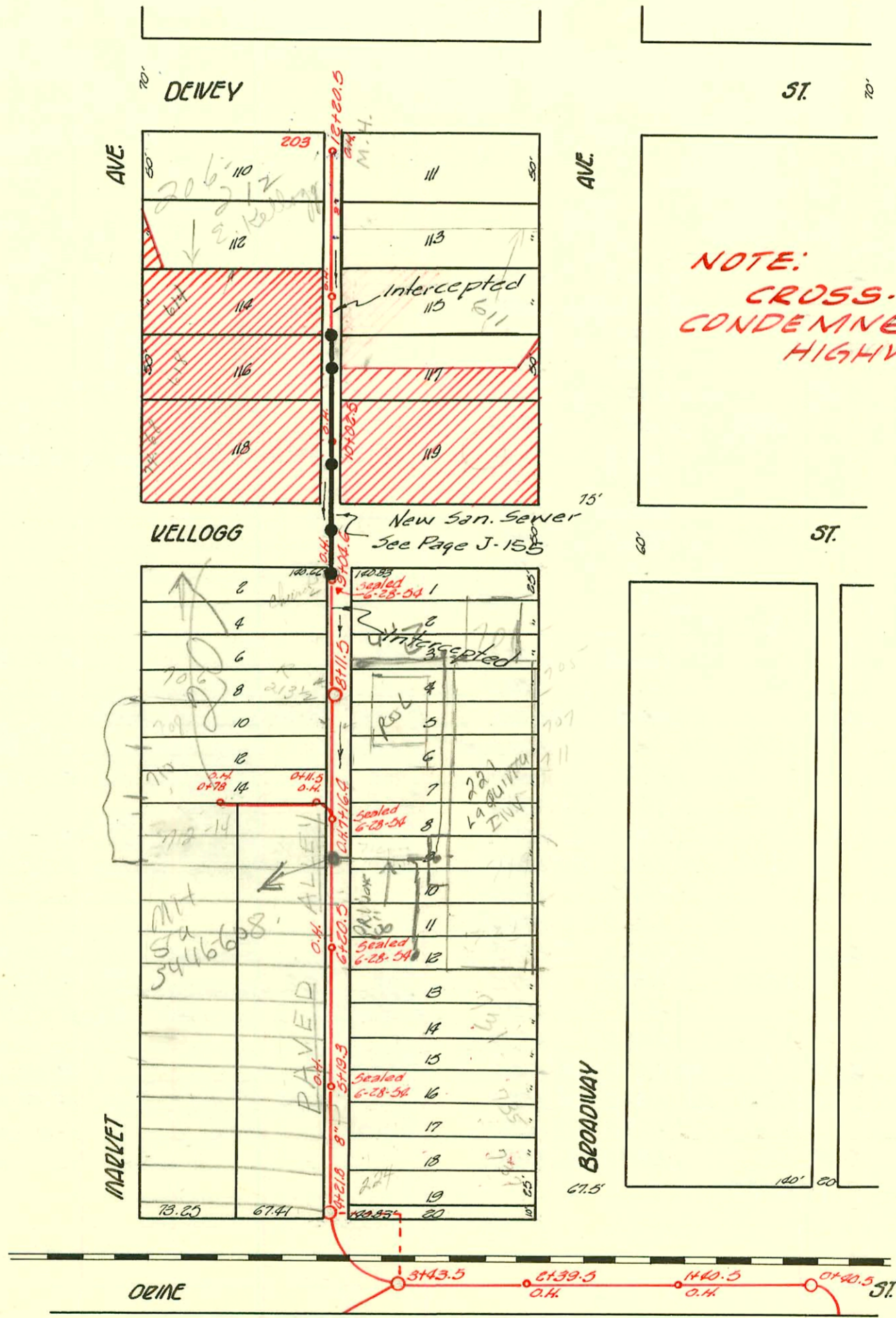

2002-02580 221 E Kellogg - Jayhawk Pkg - 6" PVC tied to claytile at each end. Rerouted middle of SWR 1145

| CONSTRUCTION RECORD | | | | | | SERVICE RECORD | | | | | | |
|---------------------|-----------|--------|-------|-------------|---------------------|----------------|---------------|------------|-----------------------------------|------------|-----------------|------------|
| STATION | ELEVATION | | Depth | MANHOLE | 4-INCH "Y" BRANCHES | | No. of Permit | | House Number | | DATE OF PERMITS | |
| | Ground | Grade | | | North West | South East | North West | South East | North West | South East | North West | South East |
| | | | | +78.0 O.H. | | | | | | | | |
| 0 | | | | +11.5 O.H. | +76.0 N | +74.0 S | | | | | | |
| | | | | +120.5 O.H. | +48.2 N | +24.0 S | | | | | | |
| 12 | 109.46 | 105.06 | 4.40 | +11.0 M.H. | +11.0 | +09.0 | #10143 | #353 | 206-212 E. Kellogg | 1-4-82 | 8-7-99 | |
| | | | | | +83.0 | +83.0 | #353 | #634 | 615 S. Broadway | 6-4-06 | 10-6-09 | |
| | | | | | +59.0 | +57.0 | | #342 | 615 S. Broadway | | 9-26-08 | |
| 11 | 109.51 | 104.70 | 4.81 | +12.5 O.H. | +35.0 | +33.0 | #390 | #34 | 614 S. Market | 6-24-09 | 3-25-07 | 9-14-04 |
| | | | | | +109.0 | +107.0 | #34 | #336 | 615 S. Broadway | | | |
| | | | | | +85.0 | +83.0 | | #94 | 635 S. Broadway | 11-4-08 | 7-27-03 | |
| | | | | | +61.0 | +59.0 | #5 | #94 | 635 S. Broadway | | | |
| | | | | | +35.0 | +33.0 | | #108 | 625 S. Broadway | | | 8-23-05 |
| 10 | 109.00 | 104.34 | 4.66 | +102.5 O.H. | +11.0 | +09.0 | | #108 | 625 S. Broadway | | | |
| | | | | | +85.0 | +83.0 | #294 | | 620 S. Market | 7-30-04 | | |
| 9 | 108.58 | 103.98 | 4.54 | +104.6 O.H. | +60.5 | +58.5 | #459 | #539 | 38204 (no number) 217 S. Broadway | 10-25-08 | 8-8-81 | |
| | | | | | +88.5 | +86.5 | #539 | | 4137 Kellogg | 6-29-20 | 9-18-81 | |
| | | | | | +63.3 | +61.3 | | | 8166-28 Kellogg | | 11-7-69 | |
| | | | | | +39.0 | +37.0 | | | 967 Broadway | | 11-7-87 | |
| 8 | 107.90 | 103.66 | 4.28 | +11.5 | +19.0 | +17.0 | #1098 | #14 | 306 S. Corner 1st & Kellogg | 9-3-68 | 8-11-70 | |
| | | | | | +89.0 | +87.0 | #163 | #254 | 708 S. Broadway | 7-7-30 | 4-27-04 | |
| | | | | | +64.8 | +62.8 | | | 707-711 S. Broadway | 3-30-17 | 12-29-05 | |
| | | | | | +16.4 | +16.4 | | | Seal off | | 8-11-70 | |
| 7 | 105.88 | 103.86 | 2.56 | +16.4 O.H. | +38.5 | +36.5 | #289 | #259 | 1227 S. Broadway | 5-17-09 | 12-15-66 | |
| | | | | | +88.5 | +86.5 | #259 | | 719 S. Broadway | 10-21-12 | 2-23-06 | |
| | | | | | +64.5 | +62.5 | | | 723 S. Broadway | | 12-2-60 | |
| 6 | 103.09 | 102.90 | 0.19 | +12.8 O.H. | +38.5 | +36.5 | #619 | | 725 S. Broadway | 9-29-09 | 4-1-76 | |
| | | | | | +12.8 | +10.8 | | | 725 S. Broadway | | | |
| | | | | | +95.0 | +93.0 | #519 | | 724 S. Market | 7-17-00 | 4-15-23 | |
| | | | | | +63.5 | +61.5 | | | | | | |
| 5 | 103.56 | 102.54 | 1.02 | +19.3 O.H. | +39.6 | +37.6 | #423 | #203 | 734 S. Market | 7-18-10 | 3-12-04 | |
| | | | | | +13.5 | +11.5 | #383 | | 740 S. Market | 12-24-13 | | |
| | | | | | +89.5 | +87.5 | | | | | | |
| | | | | | +63.5 | +61.5 | | | | | | |
| | | | | | +37.5 | +35.5 | | #679 | 737 S. Broadway | | 10-30-09 | |
| 4 | 103.93 | 102.86 | 1.67 | +21.8 | +27.5 | +25.5 | #286 | | 740 S. Market | 12-4-08 | | |
| 3 | 104.35 | 101.98 | 2.37 | +43.5 | | | | | | | | |
| 2 | 108.87 | 101.46 | 7.41 | +39.5 O.H. | | | | | | | | |
| 1 | 105.63 | 101.10 | 4.53 | +40.5 O.H. | | | | | | | | |
| 0 | | | | +40.5 | | | | | | | | |

14805 - 201 S. Kellogg - 10-4-85 - Russell Harrison - (6+82.5) 129.6' of 9+11.5 - 5/22/02 Bucks Backhoe - seal
 off 129.5 of MH - 1' from main
 #13906 712-14 S. Market - Henning 5-30-85 - 55' N of 2nd to station.
 C39045 - 221 E. Kellogg (Gamada Dr.) - Paul Johnson - 8" tap in new MH ? 5-16-73
 C39048 - 221 E. Kellogg (Gamada Dr.) - Paul Johnson - 4" tap in new MH ? 5-16-73
 SO 35507 - 727 S. Broadway - 10/19/72 - at Henning
 SO 35508 - 735 S. Broadway - 10/19/72 - at Henning (4+93.8) ↓ this line may tap direct to city main - Bldg 9-1762
 SO 35504 - 742-44-46-48 S. Market + 220-222 E. Orme - 10-19-72 - at Henning (at 4+53.8) (all conn. together)
 C20484 - 710 S. Market - Seal off - at Henning 8-11-70
 C18345 - 737 S. Broadway - Seal off - at Henning 3-11-70 - (Both addresses sealed off at 4+61.5)
 #106 - Tap - 601 S. Broadway - 7-11-30 - Wilson Plog, Co.
 #1193 - Tap - 615 Broadway - 10-31-44 - Harley Riggs (53.81 Henning)
 #2481 - Setting Wye - 719 S. Broadway - 9-9-52 - Dermody - Trailer # C1229 Tapped off - 719 S. Broadway - 12-15-66
 #2488 - Set Wye - 715 Broadway - 9-27-52 - Dermody - Trailer
 #2689 - Private Line - Trailer - 713 Broadway - Dermody
 #3504 - Private Line - Trailer - 795 Broadway - Dermody - 12-18-52
 #441182 - 7-9-6-94 - 605 S. Broadway - Tied back to existing line - 9" sch 40 P.V.C.