

TRAP AREA

MAIN "B" FROM WILLIAM ST. TO BROADWAY AVE.  
EAST SUB MAIN "B" IN ALLEY SOUTH OF DOUGLAS AVE.

Plot 9-53  
S.S. #1-1889

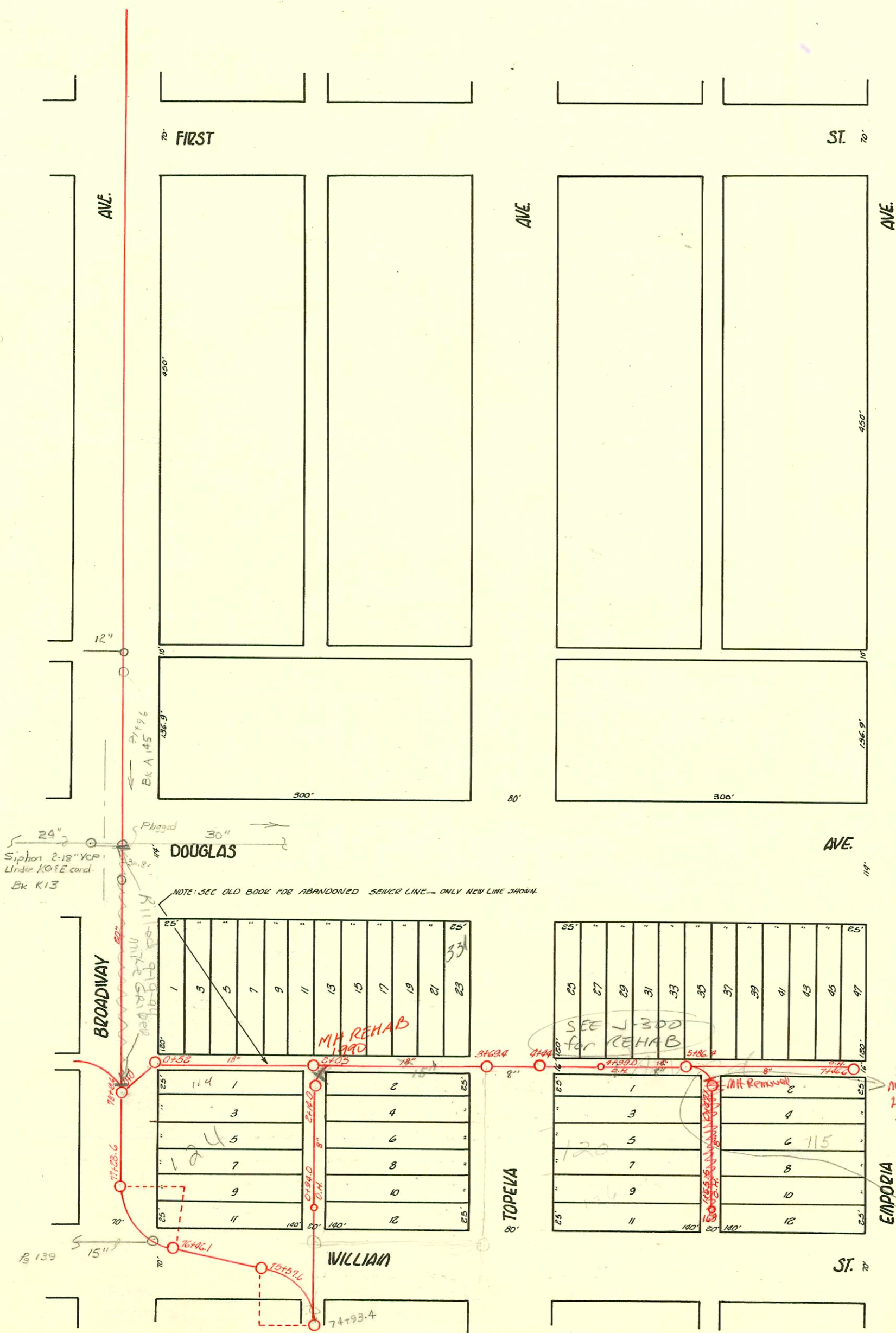

1493  
2-2-94  
BSK

1493  
2-2-94  
BSK

1493  
2-2-94  
BSK

Note:  
8" line still extends  
15' S. from MH ST 864  
and state parking  
garage is tied into  
this stub. This stub  
line is considered  
part of the  
line for the  
garage  
per Laroma  
Lawrenz  
6/7/00  
BSK

CONSTRUCTION RECORD

SERVICE RECORD

STATION	ELEVATION		Depth	MANHOLE	4-INCH "Y" BRANCHES		No. of Permit		House Number		DATE OF PERMITS	
	Ground	Grade			North West	South East	North West	South East	North West	South East	North West	South East
	108.99	105.67	3.32	+65.5 O.H.								
1	109.41	105.46	3.95	+51.2 +27.5 +01.3	+49.2 +25.5 +99.3	#210 #89	#2 #1096	126 S. Sycamore		10-25-05 5-4-08	4-15-07 7-24-19	
0	109.68	105.30	4.38	+47.1 +30.9	+75.4 +51.1 +28.9	#374	#160	115 S. Emporia		7-22-00	3-14-00	
	106.28	105.71	4.57	+46.6 O.H.								
7	110.18	105.53	4.65	+43.7 N. +27.5 N. +05.3 N. +81.7 N. +59.6 N. +38.3 N. +12.0 N.		#8 #2 #186 #83				3-6-95 6-21-98 3-31-14 4-16-92		
6	109.99	105.16	4.83	+86.4 +79.0 N. +60.0 N. +38.5 N. +09.8 N.		#2 #141		409 E. Douglas		5-6-99 4-9-97		
5	108.96	104.93	4.03	+99.0 O.H. +85.4 N.		#2 #120				5-5-99 4-18-18		
4	109.01	104.63	4.38	+44.0 +63.0 N. +88.6 O.H.		#33 #34				3-25-05 3-27-05		
3	109.14	104.33	4.81	+55.5 N. +43.5 N. +20.0 N. +96.5 N.		#181				9-22-05 5-26-16		
	REPLACED BY LARGER LINE SEE BOTTOM OF PAGE.											
2	108.55	104.19	4.36	+56.5 +60.4 N. +36.5 N. +31.0 N.	+74.4 S.	#7 #55				1-30-95		
	109.14	104.66	4.48	+53.5 O.H.								
3	108.97	104.42	4.55	+44.0 N. +21.4 N. +00.0 N. +73.0 N.		#31 #123 #917 #142		503 E. Douglas 301 E. Douglas		3-08-06 10-20-05 8-20-05 8-28-94		
	108.86	104.24	4.62	+57.0 +60.3 N. +38.0 N.						4-13-99		
2	108.24	104.08	4.16	+14.0								
2	108.11	104.06	4.05	2 +11.3 +89.0 +64.0 +39.3 +14.8	2 +09.3 +87.0 +62.0 +37.3 +12.8	#2 #295 #135 #75	#36 #281 #33 #153	170 S. Douglas 119 S. Douglas 115 S. Topeka		1-9-02 9-28-03 11-14-34 3-25-12	11-26-01 5-13-05 11-3-06	
1	108.20	103.82	4.38	+94.0 O.H.				120 S. Broadway				
0				+89.8 +87.8		#119 #151	#259	125 S. Broadway 316 E. William		10-13-08 7-15-99	12-22-02 3-21-08	
78	109.33	103.74	5.59	+18.6								
77	109.91	103.67	6.24	+28.6								
76	109.36	103.59	5.77	+46.1								
75	109.34	103.50	5.84	+57.6								
0+0	110.40	104.03 OUT 104.15 IN	6.25	M.H. in ch. 0+0 Broadway M.H. E.P.L. 0+52 Broadway	+02.5							
1+0	109.59	104.25	5.34		+04.7 +5.0							
2+0	109.33	104.40	4.93	M.H. at alley inter.	+84.3 +46.5 +45.3							
3+0	108.84	104.50	4.34		+60.5 +20.6 +24.5							
4+0	108.77	104.57	4.60	M.H. in 3+69.4 Topeka	3+16.8 +28.6							
4204	327 E. Douglas			10-8-81	+05.0 E							
4273	329 E. Douglas			10-9-81	+10.0 E							

401 E. Douglas - 4-1-87  
 121 S. Topeka - 4-1-29  
 Antagonery Ward Bldg. 8-24-31 - Long Pkg. Co.  
 #1879 - Tap - Heckaday - 9-6-39 - W.B. Carter  
 #1190 - Tap - 124 S. Broadway - 10-13-18 - Ripstra Pkg. Co.  
 #6008 - Tap - 331 S. Douglas - 8-16-06 - Cowan 6-27-16  
 #16561 - San off - 418 E. William - Harrell Williams - 1-10-63  
 72 262560 - 409 E. Douglas - 8-12-77 - (Tap 4187.2)  
 #92-44870-7-114-16 S. Broadway - 5/0 - N.E. Corner of Property Line  
 94-2083-7 2-11-94 State office garage  
 121 S. Emporia Ntc - 12 ft southeast  
 of M.H. 1/4" pf shallow 4" Cast iron - connected  
 to 4" Clay