

# TRAP AREA

MAIN "B" FROM DOUGLAS AVE. TO FIRST ST.  
EAST SUB MAIN "B" IN ALLEY N. OF DOUGLAS AVE. & LAT. N.  
S.S. #1-1889

SCALE 1" = 100'

Sewer Rehab & 1 Mosley Relief Sewer  
Dist. 1 & 20, North of Douglas  
968-80-990-80271-000-000-001  
Built By Stannard Const.  
Booked 7-26-85 from As Built

Plat 9-50

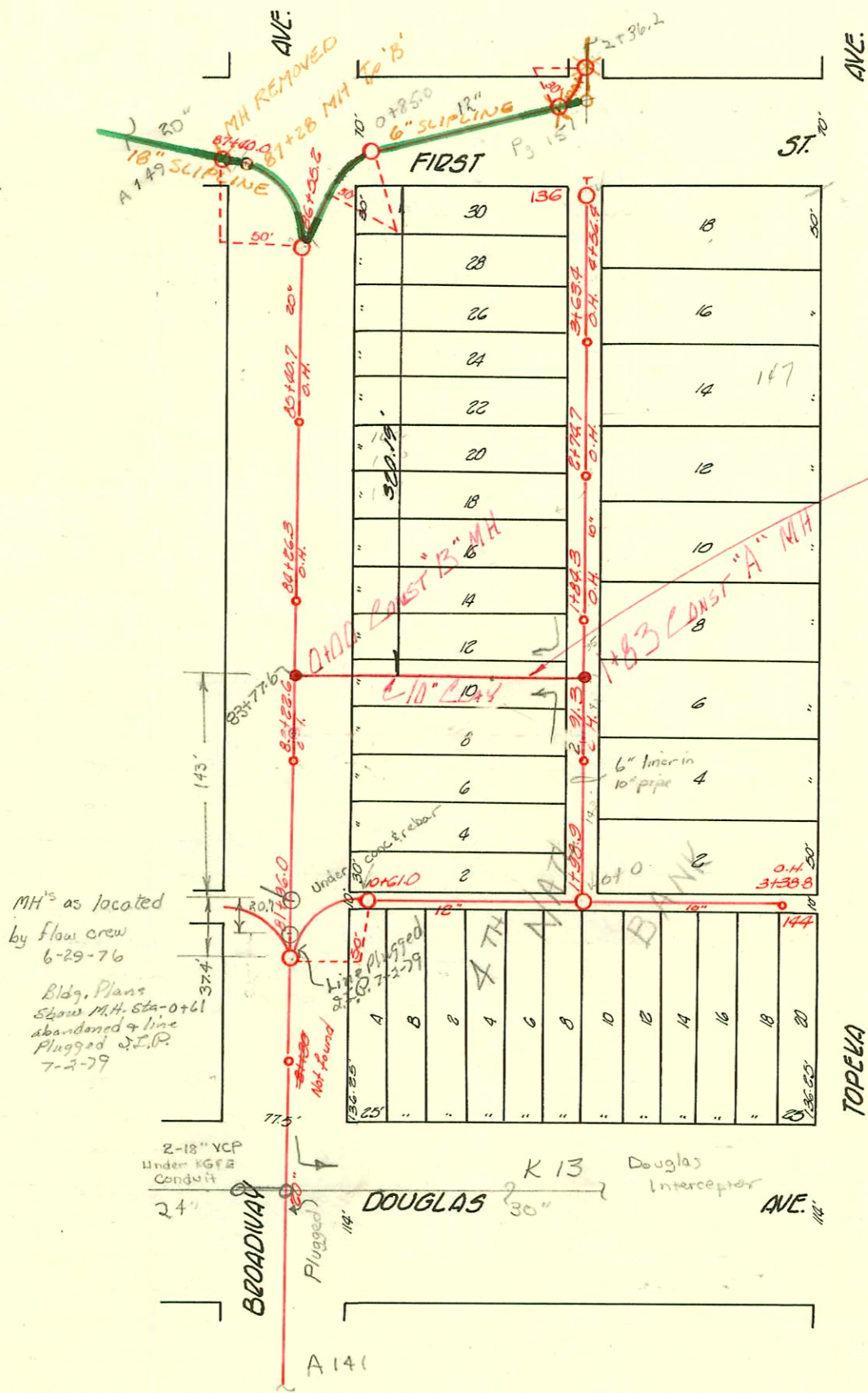

SEE BOOK 5 PAGE 130 FOR RECONSTRUCTION OF SEWER

SCALE 1" = 100'

CONSTRUCTION RECORD

SERVICE RECORD

STATION	ELEVATION		Depth	MANHOLE	4-INCH "Y" BRANCHES		No. of Permit		House Number		DATE OF PERMITS	
	Ground	Grade			North West	South East	North West	South East	North West	South East	North West	South East
	109.90	106.84	3.66	+56.4								
4	109.76	106.08	3.68	+56.4	+49.5	+51.5	#123	#334	154 N. Broadway		3-25-18	9-25-93
				+63.5	+76.4	+78.4	#276	#191	146 N. Broadway		7-7-15	9-26-93
3	109.46	105.83	3.63	+74.7	+51.5	+53.5	#87				7-31-33	7-6-00
				+79.0	+67.5	+69.5	#102	#106	138 N. Broadway		4-27-17	7-23-06
2	109.38	105.58	3.80	+84.3	+64.5	+64.5	#102	#814	134 N. Broadway		4-6-16	1-25-71
				+84.3	+100.5	+102.5	#106	#193	127 N. Broadway		4-18-10	3-16-21
					+76.2	+78.2	#418	#160	128 N. Broadway		2-4-72	4-13-20
1	109.50	105.33	4.17	+91.3	+57.7	+59.7	#418	#160	127 N. Broadway		12-30-15	9-8-22
				+91.3	+03.5	+05.5	#80	#109	120-24 N. Broadway		9-30-11	11-16-71
					+74.6	+80.5	#109	#631	118 N. Broadway		3-29-16	10-22-14
					+54.8	+56.8	#109	#53	115 N. Broadway		11-22-30	2-2-31
				0+0	+105.5	+107.5	#156				3-16-11	6-3-98
	110.19	105.49	4.70	+38.8								
3	110.18	105.39	4.79		+35.0	5	#248				5-28-15	
					+64.0	5	#170				1-25-98	
					+104.0	5					10-1-96	
					+80.0	5						
					+58.5	5	#5				2-27-91	
2	109.04	105.14	3.90		+34.0	5	#108				10-15-92	
	109.01	105.08	3.93	+98.9	+10.5	5	#48				7-23-95	
					+85.0	5						
					+60.5	5	#177	#542			9-20-95	5-21-70
1	110.09	104.89	5.20		+37.0	5	#471	#19409			11-20-07	9-3-18
					+16.0	5					4-3-02	12-21-99
					+88.0	5						
0	110.41	104.79	5.62	+61.0	+67	+63.5	#177				5-9-16	
87	110.06	104.68	5.38	+40.0								
86	109.50	104.60	4.90	+55.2								
85	109.80	104.44	5.36	+40.7								
84	109.41	104.34	5.07	+66.5								
83	109.75	104.24	5.51	+22.6								
81	110.08	104.14	5.94	+96.0								

SEE BOOK 5 - PAGE 130

SEE BOOK 5 - PAGE 130

#1120 - Tap - 117 N. Topeka - C.A. Baker - 2-7-27  
 #608 - Tap - 154 N. Broadway - Connor Const. Co. - 6-16-30  
 #943 - Tap - 138 N. Broadway - J.C. Penny Store - 10-10-30 - Connors & Ripstra  
 #112 - Tap - 128 N. Broadway - 4-25-36 - Simmons Plbg.  
 Tap - #2 - E. Douglas - 4-14-45 - Harley Diggs.

Seal #2861 - 147 N. Topeka - 4-27-67 - Al Hanning  
 Seal #2865 - 140-142 N. Broadway - 4-27-67 - Al Hanning  
 Seal #3102 - 9-125-29 N. Topeka - 10-16-71 - Al Hanning (1+10)