

WEST SUB-MAIN "B" on THIRD ST. and LAT. A
 OLDHAM SEWER
 S.S. No. 1 - 1889

TRAP AREA

Plat 9-49

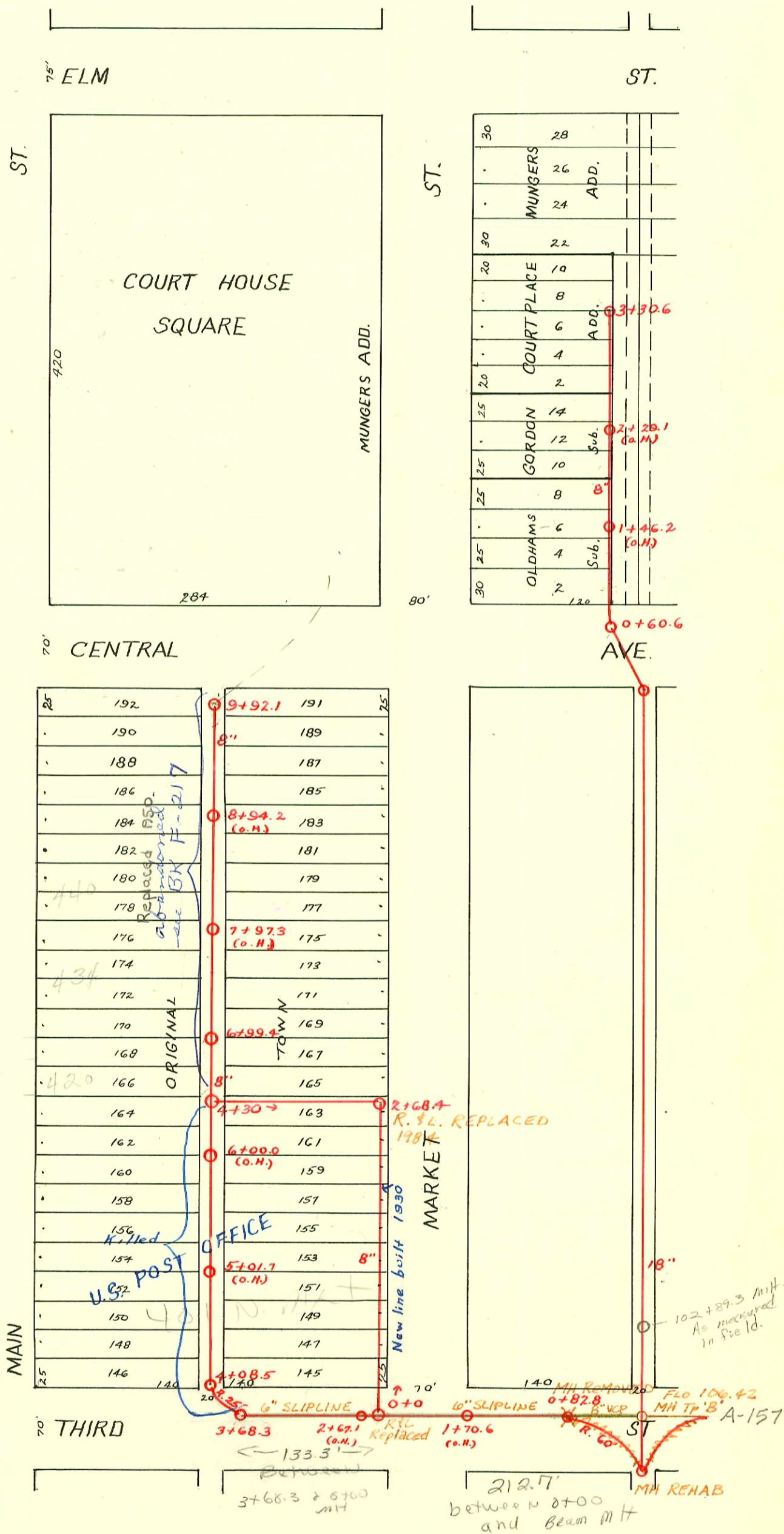

3+33.8 6" Service NORTH 10-12-84

See page 152 for record of address + connections

Sewer Rehab & Mosley Relief Sewer
 Dist 1 & 20, North of Douglas
 468-80-990-80271-000-000-001
 Built By Stannard Const.
 Booked 7-31-85 From As Built

CONSTRUCTION RECORD						SERVICE RECORD							
STATION	ELEVATION		Depth	MANHOLE	4-INCH "Y" BRANCHES		No. of Permit		House Number		DATE OF PERMITS		
	Ground	Grade			North West	South East	North West	South East	North West	South East	North West	South East	
Line E. of Market, No. of Central				3 + 30.6	Not at O.H.								
	3	113.44	108.77	4.67	3 + 28.6		#188		520-24 7 Market			10-5-05	
					3 + 10.5								
					2 + 86.0		#328		514 N. Market			11-11-01	
					2 + 62.0		#189					10-5-05	
					2 + 36.1								
	2	113.26	108.27	4.99	2 + 11.5								
					1 + 85.0		#168						12-5-94
					1 + 61.0		#14						3-21-91
					1 + 37.0		#182		502 N. Market				3-30-10
1	112.68	107.77	4.91	1 + 13.0		#1279		502 N. Market				9-13-29	
0	112.28	107.57	4.71	0 + 60.6	0 + 84.7		#137	502 N. Market				7-31-05	
	112.71	108.80	3.91	9 + 92.1									
					9 + 83.5	9 + 81.5							
					9 + 61.0	9 + 59.0	#438					9-25-12	
					9 + 36.9	9 + 34.9	#70					7-15-90	
9	112.63	108.55	4.08	9 + 10.6	9 + 08.6		#350					4-28-21	
				8 + 85.2	8 + 83.2		#588	#40	446 N. Main			5-28-25	5-26-90
				8 + 60.7	8 + 58.7		#66		446 N. Main			4-21-06	
				8 + 34.5	8 + 32.5								
8	112.81	108.30	4.51	8 + 08.7	8 + 06.7		#637		427 N. Market			8-21-17	7-1-07
				7 + 84.2	7 + 82.2		#13	#125				1-8-14	
				7 + 59.8	7 + 57.8								
7	112.21	108.05	4.16		7 + 33.3	7 + 31.3							
				6 + 99.4									
					6 + 94.6	6 + 92.6	#320					1-2-09	
					6 + 76.8	6 + 74.8	#415		426 N. Main			7-13-10	
					6 + 52.8	6 + 50.8	#220		420 N. Main			10-29-59	
					6 + 28.5	6 + 26.5							
6	111.89	107.80	4.09		6 + 04.7	6 + 02.7	#424	#29				6-20-17	5-9-95
					5 + 80.9	5 + 78.9	#1561					10-23-15	
					5 + 56.7	5 + 54.7		#517					5-17-17
					5 + 32.8	5 + 30.8	#311					5-17-17	
5	111.72	107.55	4.17		5 + 08.5	5 + 06.5	#721					11-19-09	
					4 + 84.7	4 + 82.7							
					4 + 60.6	4 + 58.6	#312					5-17-17	
					4 + 36.2	4 + 34.2							
4	111.36	107.32	4.04	4 + 08.5									
3	111.09	107.22	3.87	3 + 68.3	4" SCH 40 3 + 43.3		2003 0338		401 N. Market	(sewer ejector pump)		6-1-00	
2	111.35	106.80	4.55										
1	110.34	106.55	4.19										
0	110.78	106.57	4.27	0 + 82.8									
0		106.80		0 + 0									
1		107.00											
2		107.20		2 + 68.4	Flow out 107.33 Flow in 107.38		17841		401 N. (Fed. Court House) MKT			2-23-87	
3		107.45											
4		107.65											
4 + 30		107.72		4 + 30									

#415 - Tap - New Post office Bldg. - 7-30-31 - Simmon Pibg. Co.
 #29 - Tap - 452 N. Main - 2-27-35 - Frank McCoy
 #504 - Tap - Central Christain Church - 8-13-46 - Ripstra Pibg. (Market & Central)
 #605 - Tap - 427 N. Market - 8-13-17 - Ripstra Pibg.
 #17841 - 2/23/87 - 401 N. Market (Fed. Court House) New Court Tap - 3 + 68.3 MH Tap 6" private runs N then W to serve west half of Bldg.