

MAIN "B" - from THIRD ST. to ELM ST.  
S.S. No. 1 - 1889

TRAP AREA

Plat 9-46 & 9-49

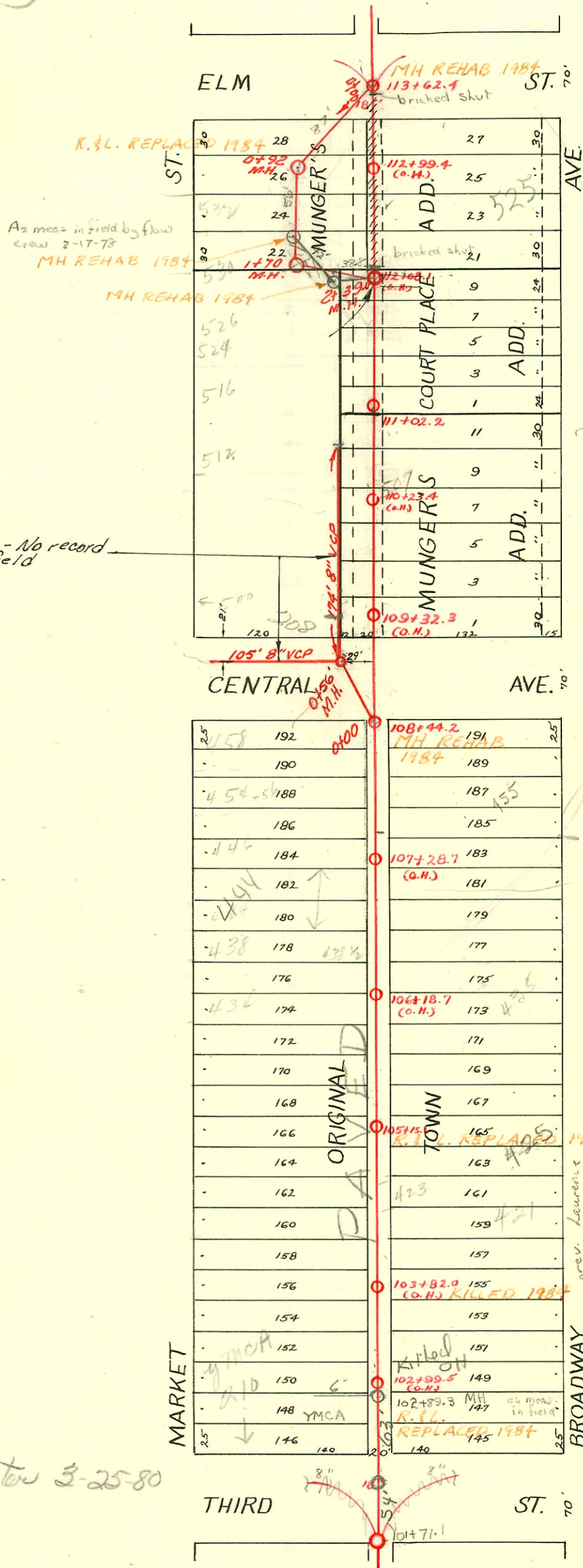

Note: Private Line - No record of Const. in field or in Office

No s/o permit without check  
500' of Historic area  
EK maps  
BR

→ 177004 500W Market Repair 6' deep Eric Carter 3-25-80  
(0+56.0 MH)

#93-5464-7 4/0 425 N Broadway - 6" Clay tile line sealed off, in cleanout 34 feet south of Manhole (104+21.1)

Scale 1"=100'

CONSTRUCTION RECORD						SERVICE RECORD						
STATION	ELEVATION		Depth	MANHOLE	4-INCH "Y" BRANCHES		No. of Permit		House Number		DATE OF PERMITS	
	Ground	Grade			North West	South East	North West	South East	North West	South East	North West	South East
	112.96	107.30	5.66	113 + 62.4								
113	113.05	107.24	5.81		113 + 23.0	113 + 21.0						
					112 + 98.0	112 + 96.0						4-7-67
					112 + 73.0	112 + 71.0						10-9-11
					112 + 48.0	112 + 46.0						
112	113.27	107.14	6.13		112 + 23.8	112 + 21.8						
					111 + 96.0	111 + 94.0						
					111 + 77.5	111 + 75.5						
					111 + 52.5	111 + 50.5						
					111 + 30.0	111 + 28.0						
111	113.16	107.04	6.12	111 + 02.2	111 + 07.3	111 + 05.3						1-16-01
					110 + 73.0	110 + 71.0						
						110 + 44.5						
					110 + 42.5	110 + 25.6						10-15-98
110	112.72	106.93	5.79		110 + 21.6	110 + 02.4						
					109 + 92.5							
					109 + 71.8	109 + 69.8	#544				8-30-09	
					109 + 47.0	109 + 45.0						
109	110.99	106.84	4.15		109 + 21.9	109 + 19.9						
				108 + 44.2								
						108 + 24.5						
108	112.47	106.74	5.73		108 + 22.5	108 + 01.6	#1110 #387		457 N Broadway		9-27-99	9-27-38 12-23-04
					107 + 99.6							
					107 + 74.5	107 + 76.5						
					107 + 49.2	107 + 57.2						5-3-40
107	112.83	106.64	6.19		107 + 22.4	107 + 24.4	#83 #21		455 N. O Broadway		6-30-03	4-18-95
					106 + 97.5	106 + 99.5						
					106 + 48.1	106 + 50.1						
106	112.19	106.55	5.64		106 + 21.0	106 + 23.0						
					105 + 98.0	105 + 96.0						
					105 + 71.0	105 + 73.0						
					105 + 46.6	105 + 48.6						
105	111.77	106.45	5.32	105 + 15.1	105 + 19.9	105 + 21.9						
					104 + 95.8	104 + 97.8						
					104 + 70.6	104 + 72.6	#100		424 N Market		5-22-08	4-8-02
					104 + 46.1	104 + 48.1	#396		416 N Market		4-18-29	
104	111.71	106.35	5.36		104 + 21.3	104 + 23.3						
					103 + 96.4	103 + 98.4	#63					7-5-60
					103 + 71.7	103 + 69.7	#503					4-30-07
					103 + 46.8	103 + 44.8						6-16-20
103	111.57	106.25	5.26		103 + 19.9	103 + 17.9						4-14-99
102	111.14	106.15	4.99	102 + 99.5 (O.H)			#103					6-17-01 6-19-63 6-15-07

both @ same location as per record

copy 52.55 (1092.0)

986946? 51148 444 Market - Padgett -

R10228 - 530-3277 Market - 2-15-84 - Jay P. Neal (bring Bldgs together making one bldg. turning 530's corner into 3277)

Repair Repair

CT2862-208 E. Central - 7-10-79 (1+14.3) - Private line - Address Change to 300 N. Market  
 C69379-455 N. Broadway - 11-13-78 - Henning New Conn.  
 C44860-525 N. Broadway - 5-13-74 (Knobler)  
 C44813-525 N. Broadway - 5-9-74 (0+23.3) (Leming)  
 C39649-507 N. Broadway - Seal off - al Henning  
 C22844-407-09-11 N. Broadway - Seal off - J. J. Lewis  
 C6992-431 N. Broadway - Seal off - al Henning 2-21-68  
 C5945-435-37 N. Broadway - Seal off - al Henning 11-30-67  
 B6363-433 N. Broadway - Bradford Dennis - 10-6-66 top (105+88.1)  
 B6144-512 N. Market - Seal off - Jay P. Neal 8-8-66  
 B6145-516 N. Market - Seal off - Jay P. Neal 8-8-66  
 B6146-521 N. Market - Seal off - Jay P. Neal 8-8-66

- #1089 Tap - 421 N. Broadway - 12-8-27
- #118 Tap - 211 E. Central - 7-21-32 - Moore-Robertson
- #36 Tap - 458 N. Market - 5-15-34 - J. E. Lansdowne
- #64 Tap - 457 N. Broadway - 7-12-34 - Brodie Pllg. Serv.
- #120 Tap - 536 N. Broadway - 10-29-34 - C. A. Smith
- #142 Tap - 211 E. Central - 12-5-34 - W. P. Hayes
- #2090 Tap - 438 N. Market - 4-14-48 - Davidson Pllg.
- #1968 Tap - 433 N. Broadway - 10-10-49 - Eugene Reynolds
- #81201 Seal off - 438 1/2 N. Market - al Henning 9-27-65 (106+48.1)
- #B4205 Seal off - 434 N. Market - al Henning 9-27-65 (106+02.6)

- #8583 - Build m.H. - 116 1/2 N. Market - south side of 3rd St. (210 E. Third St. area) - LePitra - Turner 11-12-06
- #13493 - 525 N. Broadway - LePitra Turner Pllg. 11-8-60 (113+16.4) sewer
- #16041 - 500 N. Market - Ray Robertson Pllg. 12-19-62 (0+93)
- #17382 - Tap - 430 N. Market - Goshaly Pllg. 7-10-63 (105+76.1)
- #B4793 Seal off - 425 N. Broadway - 12-17-65 LaJoy Pllg.
- #B5432 Seal off - 421 N. Broadway - 4-12-66 LaJoy Pllg.