

MAIN "B" from ELM ST. to MURDOCK AVE.
S.S. No 1-1889

TRAP AREA

Plat 9-40

Murdoch Sanitary Sewer Replacement
from WICHITA to WABASH
468-82707 OCA # 621763

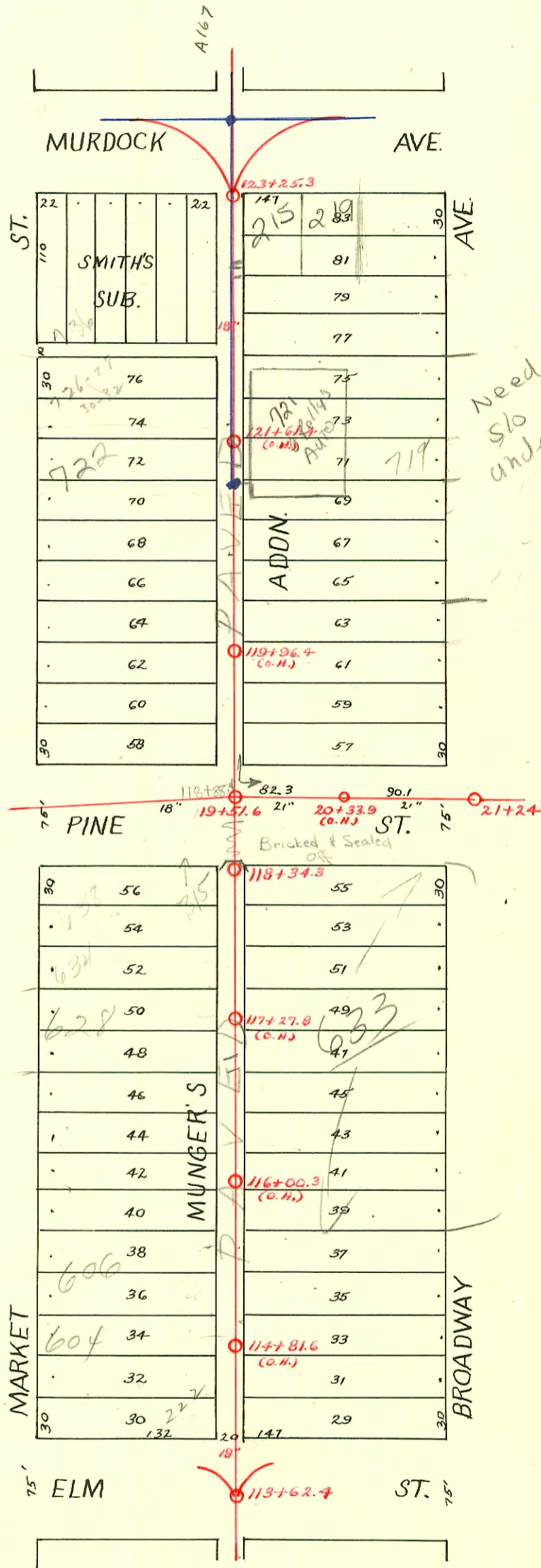

McClung's INC
98-106347 6/17/98 - 219 E MURDOCK - Repl
2006-00820-3/24/06-219 E MURDOCK - full replacement
100' N of mt, w/ pvc, (3) house trap, (2) 21" 4' D - Betzer
McClung's INC
98-108657 6/16/98 215 E MURDOCK - Repl

6" sch 40 PVC, Two 6" AIR. C.O.
TRAP, 61' S. of Mt (122+65.3)

Twin C.O. TRAP, 1-22 (H) 1-45 (H) 1-22 (VT 11)
Preeco, 51' S. of Mt C

CONSTRUCTION RECORD						SERVICE RECORD						
STATION	ELEVATION		Depth	MANHOLE	4-INCH "Y" BRANCHES		No. of Permit		House Number		DATE OF PERMITS	
	Ground	Grade			North West	South East	North West	South East	North West	South East	North West	South East
				123 + 25.3								
123	113.34	108.24	5.10		123 + 06.0 97.3	123 + 04.0	1-20-72		211 N. Market			
					122 + 81.0	122 + 79.0			787 S. Broadway		11-17-85	
					122 + 56.5	122 + 64.7						
122	113.11	108.14	4.97		122 + 32.0	122 + 30.0						
					122 + 07.5							
						121 + 99.0			783 S. Broadway		12-22-81	
					121 + 82.0	121 + 80.0					8-31-95	
					121 + 57.7	121 + 59.7	#672		119 N. Broadway		3-28-11	9-18-64
					121 + 33.0	121 + 16.5			719 N. Broadway			11-18-87
121	113.34	108.04	5.30		121 + 08.5	121 + 06.5					3-17-67	
					120 + 84.0	120 + 82.0						
					120 + 59.0	120 + 55.2	#34				1-26-11	
					120 + 34.5	120 + 32.5						
120	113.97	107.94	5.43		120 + 09.9	120 + 07.9	#13391 #860		707 N. Broadway		4-4-85	
					119 + 84.7	119 + 82.7					11-23-30	
					119 + 60.0	119 + 58.0					9-22-18	
					119 + 36.0	119 + 34.0	? #485		703 N. Broadway		9-10-07	10-2-31
119	113.14	107.84	5.30		119 + 11.5	119 + 09.5						
				118 + 34.3								
118	112.94	107.74	5.20		118 + 11.5	118 + 09.5						
					117 + 89.0	117 + 80.6						
					117 + 64.0	117 + 62.0	#211					11-5-07
					117 + 39.3	117 + 37.3						
117	113.40	107.64	5.76		117 + 14.4	117 + 02.3	#6029		627 N. Broadway		10-4-51	
					116 + 90.0	116 + 88.0	#3447		623 N. Broadway		2-23-50	
					116 + 65.2	116 + 63.2	#401		624 N. Market		8-10-37	
					116 + 36.5	116 + 34.5						
116	113.54	107.54	6.00		116 + 03.5	116 + 05.5	#308		616 N. Market		10-10-01	
					115 + 71.9	115 + 69.9	#2359				10-20-24	
					115 + 44.5	115 + 42.5						
115	113.24	107.44	5.80		115 + 09.0	115 + 07.0	#2100 #204 #548 #601		606 N. Market		7-26-88	9-17-14
					114 + 77.7	114 + 75.7			609 N. Broadway		10-1-07	8-2-85
					114 + 47.0	114 + 45.0					3-27-02	
114	112.77	107.34	5.43		114 + 15.9	114 + 13.9						
113	112.96	107.30	5.66	113 + 62.4								

19	113.14	107.84	5.30	119 + 51.6								
20	112.99	107.72	5.27									
21	112.99	107.53	5.46	21 + 24								

RECON PART OF LATA SUBMAIN B SS N#1

0+00	112.7	108.74	4.0	0+00 = 3+49.3 OLD STA
	112.7	108.81 108.86	3.9 3.8	0+35.5
1+00	112.85	108.99	3.9	
2+00	112.99	109.19 109.20 109.26	3.8 3.8 3.7	2+03.9
3+00	113.09	109.47	3.6	
4+00	113.19	109.69 109.80	3.5 3.4	4+53

use A159

- RIC 2006 - 600 N. Market - 12-3-80 - Tap K. (eng. imported, do not have...)
- RIC 2047 - 600 N. Market - 12-8-80 - " " (new can not be right (43.8' S. MH))
- RF 2067 - 604 N. Market - 12-3-80 - " " (74.8' N. MH)
- RF 2048 - 604 N. Market - 12-8-80 - " " (new can not be right (73.1' S. MH))

- 14720 - 609 N. Broadway - 9-19-95 - Thompson 114+90.4-TAP
- 14914 - 609 N. Broadway - 9-4-84 - Henning (115+37.9) 115.5 N. MH
- 244106 - 205 S. Market - Herb Horen - 5-30-75 (122+97.3)
- 43310 - 605-07 N. Broadway - 2/1/74 - at Henning
- 229453 - 700 N. Market - 12/14/71 - Donald Thompson (119+21.3)
- Tap #129 - 732 N. Market - 3-7-29 - Home Builders Pkg. Co. #63758 315 E. Broadway - 7-7-65 (117+99.9)
- Tap #176 - 60 N. Broadway - 3-15-29 - Laitner Pkg. Co. #29633 - 740 N. Market - 12-22-71 Joe Spaulding
- Tap #178 - 601 N. Broadway - 3-15-29 - Laitner Pkg. Co. #36137 - 715 N. Broadway - 11-24-72 Al Henning
- Tap #907 - 720 N. Market - 8-2-29 - Home Builders Pkg. Co. 19603 - 622 N. Market - 11-19-87 - Al Henning (8' N/OH 14' off main)
- Tap #364 - 633 N. Broadway - 7-20-37 - Ripstra Pkg. Co.
- #13877 - 622 S. E. - 2-20-61
- 81780 - 634 N. Market - 9-18-87
- 81781 - 638 N. Market - 9-18-87