

WEST SUB-MAIN "B" on MURDOCK AVE. and LAT. A
WEST SUB-MAIN "B" on NINTH ST. and LAT. S.
S.S.No.1 - 1889

TRAP AREA

Plat 9-46

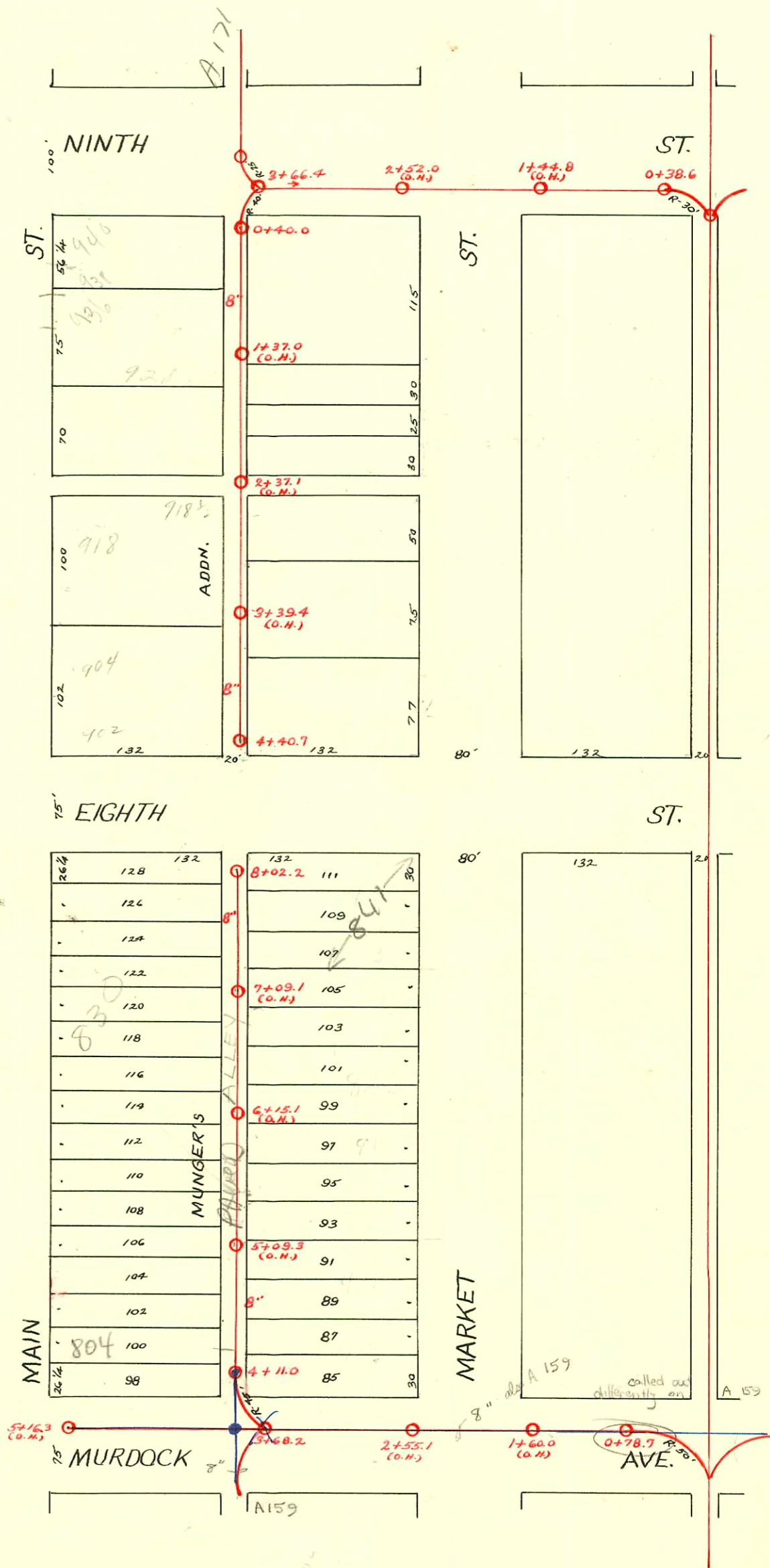

Murdock Sanitary Sewer Replacement
from Wichita to Wabash
468-82707 OCA# 621763

CONSTRUCTION RECORD						SERVICE RECORD						
STATION	ELEVATION		Depth	MANHOLE	4-INCH "Y" BRANCHES		No. of Permit		House Number		DATE OF PERMITS	
	Ground	Grade			North West	South East	North West	South East	North West	South East	North West	South East
				4 + 40.7								
4	114.78	111.64	3.14		4 + 35.0	4 + 37.0		#1508	901 N. Market			4-15-42
					4 + 11.5	4 + 07.5	#249		902 N. Main		12-19-07	
					3 + 86.0	3 + 77.7	#3177	#4116	906 N. Main		9-22-77	8-16-92
					3 + 72.4	3 + 60.3	#7524	#139	908 N. Main		2-29-77	
3	114.33	111.39	2.94		3 + 35.0	3 + 25.0	#772	#4006	917 N. Market		11-7-79	
					3 + 09.3	3 + 19.0	#6293	#42987	918 W. Main		10-13-66	8-26-81
					2 + 83.3	2 + 89.3	#62	#02853	917 N. Market		12-17-09	1-11-74
					2 + 58.0	2 + 60.0	#321	#02852	924 N. Main		9-12-69	4-27-92
					2 + 26.6	2 + 24.6	#610	#02851	926 N. Main		10-2-01	3-13-81
					1 + 99.0	1 + 94.5	#186	#23648	927 N. Market		9-27-09	3-13-81
					1 + 73.0	1 + 65.0	#357	#133	928 N. Main		4-8-71	6-10-47
					1 + 48.0	1 + 36.0	#1845	#2769	937 N. Market		4-8-25	3-27-09
1	113.83	110.89	2.94		1 + 22.5	1 + 06.6	#1845	#157	933 N. Market		10-17-68	3-5-81
					0 + 96.6	0 + 76.6	#919	#134	939 N. Market		8-13-24	10-6-94
0	114.16	110.64	3.52	0 + 40.0	0 + 43.5	0 + 45.5					12-12-11	6-18-08
3	114.17	110.57	3.63	3 + 66.4								
2	114.20	110.17	4.06									
1	113.78	109.89	3.89									
0	114.02	109.74	4.28	0 + 38.6								
8	114.60	110.76	3.87	8 + 02.2			#86				3-13-09	
					7 + 91.0	7 + 89.0	#1349		834 N. Main		9-23-29	
					7 + 63.7	7 + 59.4	#579					10-21-13
					7 + 37.6	7 + 29.8	#584	#139	837 N. Market		8-15-17	6-25-06
7	114.38	110.51	3.87		7 + 11.5	7 + 00.0	#157					12-16-91
					6 + 86.0	6 + 70.4	#95	#1671	835 N. Market		3-16-18	2-27-48
					6 + 60.5	6 + 40.0	#777	#1983	703 N. Market		9-2-24	9-2-24
					6 + 34.4	6 + 10.4	#474					11-22-02
6	114.20	110.26	3.94		6 + 08.4	6 + 10.4	#527	#121	820 N. Main		5-18-25	3-14-17
					5 + 82.0	5 + 80.0	#220	#3899	116 E. Murdock		2-15-23	3-20-51
					5 + 56.0	5 + 48.0	#219	#307			2-15-23	4-7-02
5	113.88	110.01	3.87		5 + 30.3	5 + 18.2	#1814		810 N. Main		3-19-48	
					5 + 04.3	4 + 88.5	#209	#42122	811 N. Market		2-12-23	11-7-73
					4 + 78.4	4 + 58.9	#325	#17893	809 N. Main		7-3-12	12-21-99
4	113.90	109.79	4.11	4 + 11.0	4 + 26.0	4 + 28.0	#961		809 N. Main		6-28-23	7- - 91
					4 + 01.1	3 + 99.1	#76		Battling Works			
	113.88	109.66	4.22	3 + 68.2								
					3 + 62.0	3 + 64.0						
					3 + 40.0	3 + 42.0						
3	113.81	109.51	4.30		3 + 18.0	3 + 20.0						
					2 + 96.3	2 + 98.3						
					2 + 74.0	2 + 76.0						
2	114.27	109.26	5.01		2 + 51.2	2 + 53.2						
					1 + 60.0	1 + 56.5						
					1 + 35.0	1 + 37.0						
					1 + 13.5	1 + 15.5						
	113.60	108.98	4.62	0 + 78.7	0 + 91.4	0 + 93.4						
					0 + 68.8	0 + 70.8						
5	113.88	110.01	3.87	5 + 16.3 (10. H.)	5 + 12.8	5 + 14.8						
					4 + 91.0	4 + 93.0						
					4 + 69.3	4 + 71.2						
					4 + 47.5	4 + 49.5						
4	113.88	109.66	4.22	3 + 68.2	4 + 26.0	4 + 28.0						
					4 + 04.3	4 + 06.3						

#90 #02494 (9157 Market - Henning - 1-27-01 (3 + 45.7) (95.0 N of mt))
 C40775 829 N. Market - Newlow - Joe Matthews - 8-20-73
 C37816 823 N. Market - Dealoff - Al Henning 3-21-73 (6 + 18.1)
 C37815 819 N. Market - Dealoff - Al Henning 3-21-73 (5 + 88.4)
 C37814 817 N. Market - Dealoff - Al Henning 3-21-73 (5 + 56.5)

Tap - 4' from 1+37 - 2-2-21
 Tap - #545-840 N. Main - 10-19-37 - W.W. Pray
 Tap - #1620-909 N. Market - 4-29-42 - R.H. Anderson
 #2274 - 116 E. Murdock - 10-31-49 - Frederick Pkg. Co. - Used old connection
 #12608 701477 Tap #41 N. Market - Henning 3-11-59 07685 &
 #3899 116 E. Murdock 3-20-81 Al Henning
 #3287 415 E. 9th 5-13-81 Al Henning
 #4626 - 908 N. Main Russell Truck - 11-9-31 4+40.1-N