

WEST SUB-MAN "B" on NINTH ST and LAT. A
S.S. No. 1 - 1889

TRAP AREA

Plat 9-4B

- EASEMENT # 321
lots 26-27-28
- EASEMENT # 143 on East
line of lots 29 & 30
- EASEMENT # 65
E. end of lots 31 & 32.
- EASEMENT # 270
lots 37-38-39-40
- EASEMENT # 30 - E. End lot 41
EASEMENT # 170 - E. End of lot 42
- EASEMENT # 3 on E. end of
lots 43-44-45-46.

FOR EASEMENTS,
SEE DEEDS
1715
1830
1856
1955

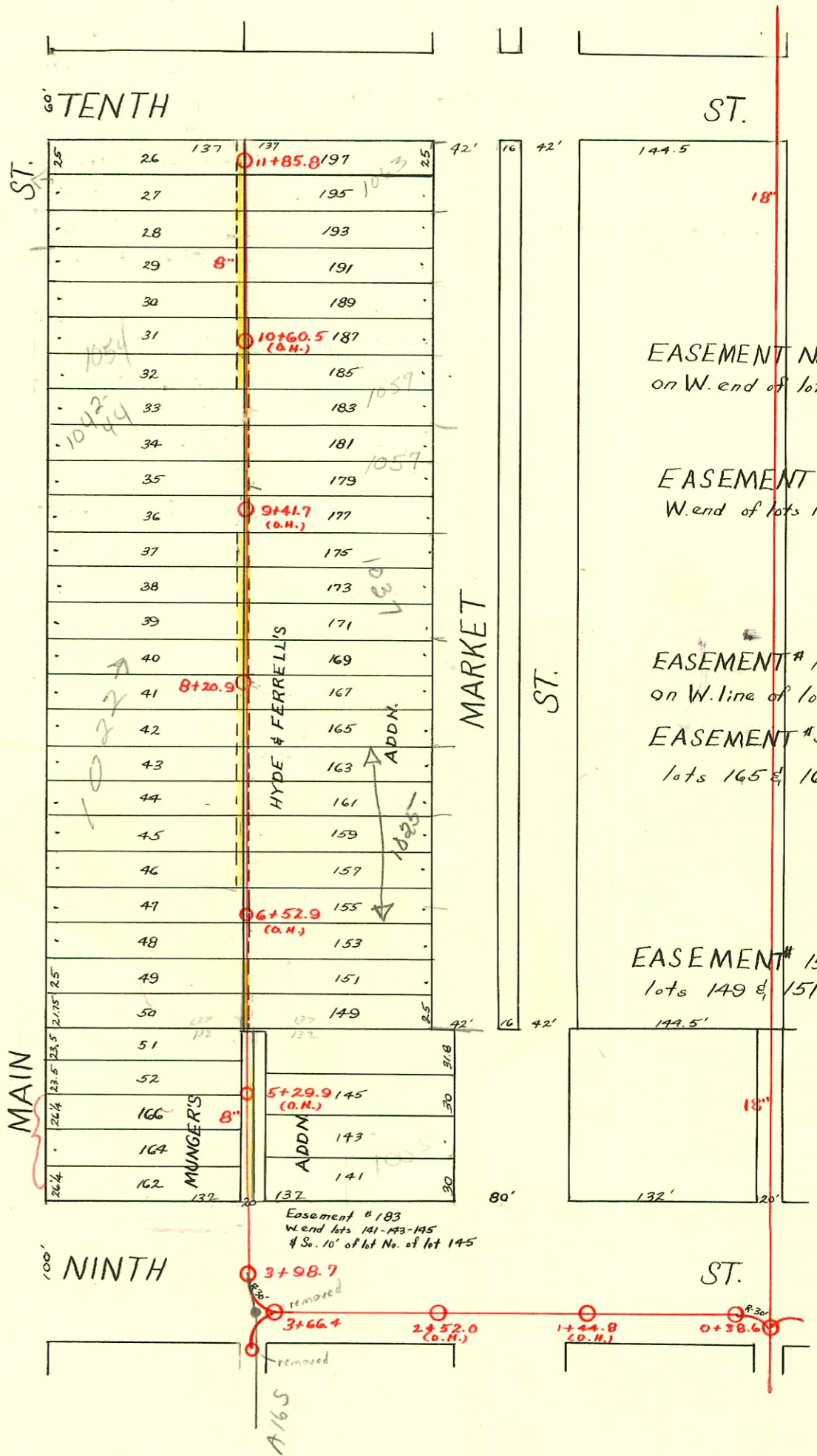

CONSTRUCTION RECORD						SERVICE RECORD						
STATION	ELEVATION		Depth	MANHOLE	4-INCH "Y" BRANCHES		No. of Permit		House Number		DATE OF PERMITS	
	Ground	Grade			North West	South East	North West	South East	North West	South East	North West	South East
	117.55	112.60	4.95	11 + 85.8								
					11 + 82.0	11 + 80.0		C70289		1063 N. Market		2-8-79
					11 + 54.8	11 + 52.8						
					11 + 28.3	11 + 26.3	#232		1064 N. Main		11-25-07	
11	117.55	112.39	5.16		11 + 02.4	11 + 00.4	#157	#369	1060 N. Main	1061 Market	7-15-08	1-28-09
					10 + 76.0	10 + 74.0						
					10 + 50.0	10 + 48.0	#56	#94055	1056 N. Main	1059 N. Market	4-10-03	7-3-72 4-11-95
10	117.16	112.14	5.02		10 + 25.9	10 + 23.9						
					9 + 99.8	9 + 97.8						
					9 + 74.0	9 + 72.0		#467		931 N. P. Main		11-14-02
					9 + 51.0	9 + 49.0	#338	#304	1055 N. Main		5-13-02	8-10-04
9	116.34	111.89	4.45		9 + 26.8	9 + 24.8						
					8 + 99.0	8 + 97.0	#84	#20 1/2			3-8-09	2-26-94
					8 + 74.7	8 + 72.7						
					8 + 50.8	8 + 48.8	#750	#1095	1024 N. Main		6-4-80	5-13-24
8	115.08	111.64	4.29	8 + 20.9	8 + 27.4	8 + 25.4						
					7 + 99.5	7 + 97.5						
					7 + 87.3	7 + 85.3	18834		1022 N. Main		8-5-87	
					7 + 74.6	7 + 72.6	#449		1024 N. Main		6-4-90	
					7 + 43.9	7 + 41.9	#857		1022 N. Main		10-26-11	
					7 + 42.8	7 + 40.8	#448		1022 N. Main		6-4-80	5-87
7	116.02	111.39	4.63		7 + 19.0	7 + 17.0	#438	#240	see below		5-4-22	3-20-00
					6 + 95.0	6 + 93.0			1025 N. P. Market		Repl 6' on high end	9-18-50
					6 + 71.2	6 + 69.2						
					6 + 48.5	6 + 46.5	#443		1016 N. Main		7-26-10	
6	115.97	111.14	4.83		6 + 24.2	6 + 22.2			1015 N. Main			5-7-65
					5 + 92.6	5 + 90.6	#391				9-16-01	
					5 + 80.5	5 + 78.5			1011 N. Market			5-7-65
					5 + 58.7	5 + 56.7						
					5 + 32.7	5 + 30.7						
5	115.43	110.89	4.54		5 + 02.7	5 + 12.9	#655	#122				7-26-92
4	115.95	110.64	5.31		4 + 78.5	4 + 80.5						
					4 + 53.9	4 + 51.9			1004 N. Main		6-7-60	
					3 + 98.7							
3	114.17	110.54	3.63	3 + 66.4								
2	114.20	110.14	4.06									
1	113.78	109.89	3.89									
0	114.02	109.74	4.28	0 + 38.6								

2002-01358 5/15/02 1025 N Market - Betzen Trench - 2 TWINCO, 4" SCH 40 - 2H45 - Replaced 40' high end

2000-0130 5/31/00 1010 N Main (Delta Dental) - Kruse SERU - Replaced Trap

#65530 - 1010 N. Main - Jim Doyce - 4-14-78 (5+08.7)
#61964 - 1002 N. Main - Jim Doyce - 7-11-77 (4+67.7)

#45011 - 1057 N. Market - Seal off - at Henning 5-24-74
#5410 - 1029 N. Market - Dennis #801 - 4-7-66 - top (8+40.4)

#9986 trailer 1037 N. Market - under seal off 4-9-59
#B569 - 1023 N. Market - at Henning 12-6-65 - seal off
#B1213 - 1047 N. Market - for Abg - under seal off 5-6-67 TAP (9+83.8)
#B4548 - 1029 N. Market - Seal off - Frederick, Wisley - 11-17-65
#61839 - 1012 N. Main - Frederick, Wisley - 4-30-77 - Seal off
#61840 - 1014 N. Main - Frederick, Wisley - 6-30-77 - Seal off (5+9.7)
#63599 - 1016 N. Main - at Henning 10-10-77 (6+22.2)