

MAIN "B" from NINTH ST. to TENTH ST
S.S. No. 1- 1889

TRAP AREA

Plat 9-43

Easement #178 - E. End of lots 196-198

Easement #246 - E. End of lots 176-178-180-182

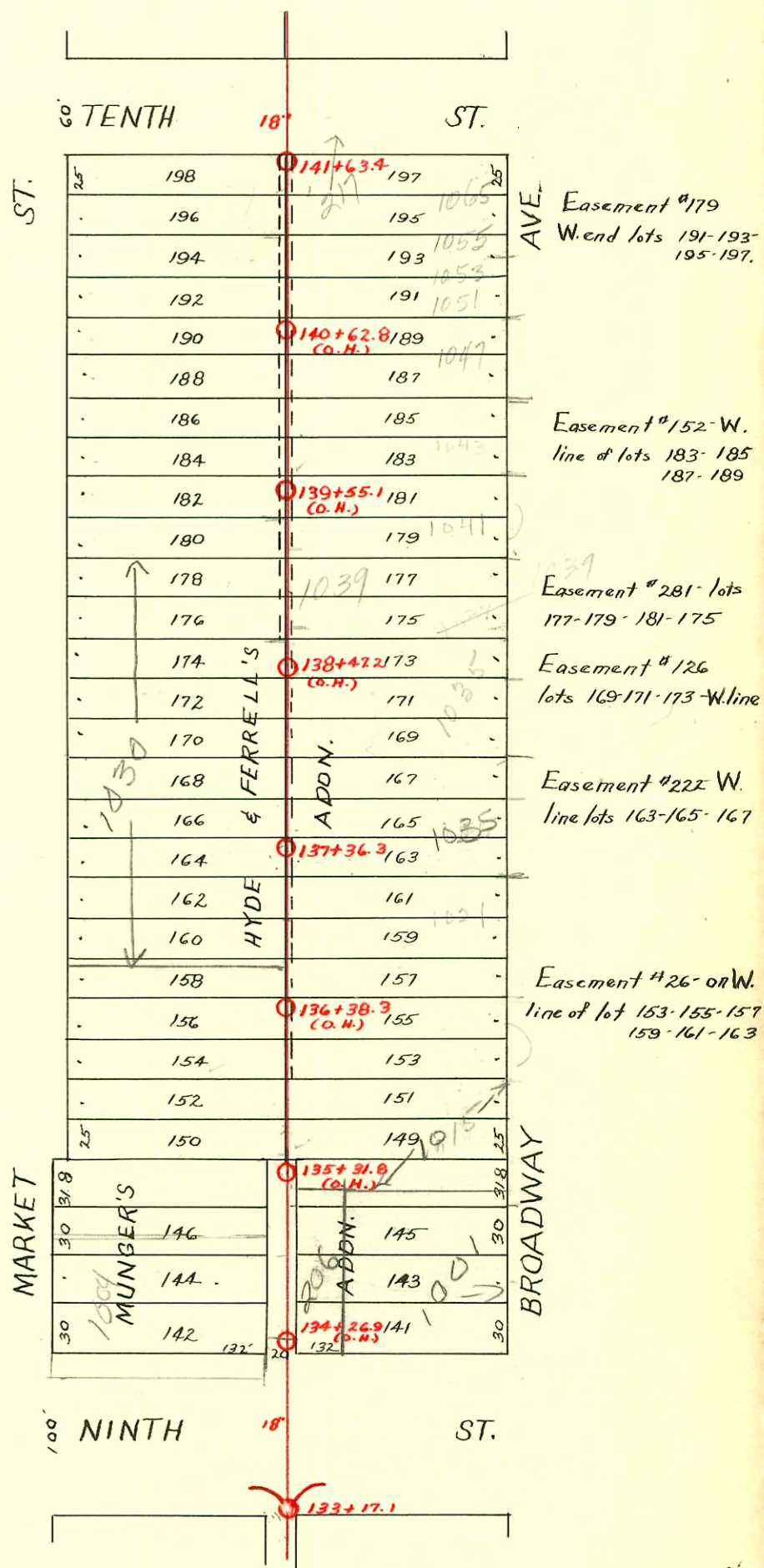

CONSTRUCTION RECORD						SERVICE RECORD						
STATION	ELEVATION		Depth	MANHOLE	4-INCH "Y" BRANCHES		No. of Permit		House Number		DATE OF PERMITS	
	Ground	Grade			North West	South East	North West	South East	North West	South East	North West	South East
				141+63.4								
141	116.59	110.04	6.55		141+45.8 141+21.3 140+91.9 140+68.8 140+47.2	141+43.8 141+23.3 141+89.9 140+66.8 140+45.2	19.6 #204 #44 #249			1051 N. Broadway 1055 N. Broadway 1064 N. Market	10-21-81 8-27-35 4-10-07	5-4-09
140	116.02	109.94	6.08		140+20.0 139+94.0 139+67.6 139+45.0	140+18.0 139+96.0 139+69.6 139+43.0	#379 #551 #916			1043 N. Broadway 1049 N. Broadway	6-19-09 9-1-09 2-12-12	12-1-64 5-2-94 10-3-61 5-15-19
139	115.64	109.84	5.80		139+20.4 138+95.8 138+69.1 138+46.6	139+18.4 138+93.8 138+71.1 138+44.6	#142 #113			1039 N. Broadway 1039 N. Broadway 1032 N. Market	8-25-98 6-27-06 9-8-91	11-24-64 11-24-64 4-24-95
138	115.47	109.74	5.73		138+22.0 137+97.5 137+71.0	138+20.0 137+95.5 137+69.0	#2387 #2386 #23 #113			1037 N. Broadway 1035 N. Broadway 1035 N. Broadway	11-18-64 8-16-93 6-22-93 8-4-70 10-20-08	
137	115.30	109.64	5.66	137+36.3	137+42.8 137+16.6 136+94.4 136+69.4	137+40.8 137+18.6 136+92.4 136+67.4	#402 #395	#89 #4846		1021 N. Broadway 1015 N. Broadway	9-4-12 7-18-13	3-2-10 9-14-67
136	114.97	109.54	5.43		136+45.0 136+19.8 135+96.0 135+72.0 135+47.0 135+22.5	136+43.0 136+17.8 135+94.0 135+70.0 135+45.0 135+20.5	#515		1018 N. Market	8-16-09		
135	114.55	109.44	5.11		135+06.0 134+98.0 134+73.0 134+48.2	135+06.0 134+98.0 134+71.0 134+46.2	#179 #77 #1849 #4020			1006 N. Market 1004 N. Market 1001 N. Market	8-15-99 8-14-06 10-23-00	5-1-93 3-24-48 3-21-03 3-3-51
134	114.18	109.34	4.84		134+24.0	134+22.0				1015 N. Broadway	8-3-67 11-4-95	
133				133+17.1								

R- 2000-02315-1004 N Market - 10/23/00 - Bowers Pkg - No original connect info - Gave msmt for wye as 132' N of MH 133+17.1 (134+49.1) 4" SCH 40 1TWIN CO, 1422, 1445

4463 (1051 N Broadway) 10-28-81 All Henning 141+63.4 5 73.5 = 8 mlt

Jp 049365 - 1010 N. Market - 5-5-75 - James Jenkins (135+15.7)
 SO 049364 - 1010 N. Market - 5-5-75 - James Jenkins (135+25.7)

Tap - # 1308 - 1053 N Broadway - Pray Pkg. Co.

B977 - 1024 N Market - Seal off - 3-4-64 - Robt. McElroy

B978 - 1032 N Market

B979 - 1042 N Market

2001-00013 B-1097 - 1030 N Market TAP 3-30-64 Robert Mc Elroy (137+65.2) 1/3/01 - Betzen
 Emergency repair - Install co. repair 2' on upper end - (line hit by Kansas Gas)