

MAIN "B" from TENTH ST. to TWELFTH ST.
S.S. No. 1 - 1889

TRAP AREA

Plat 9-43

Easement #273
lots 266 to 296 incl.

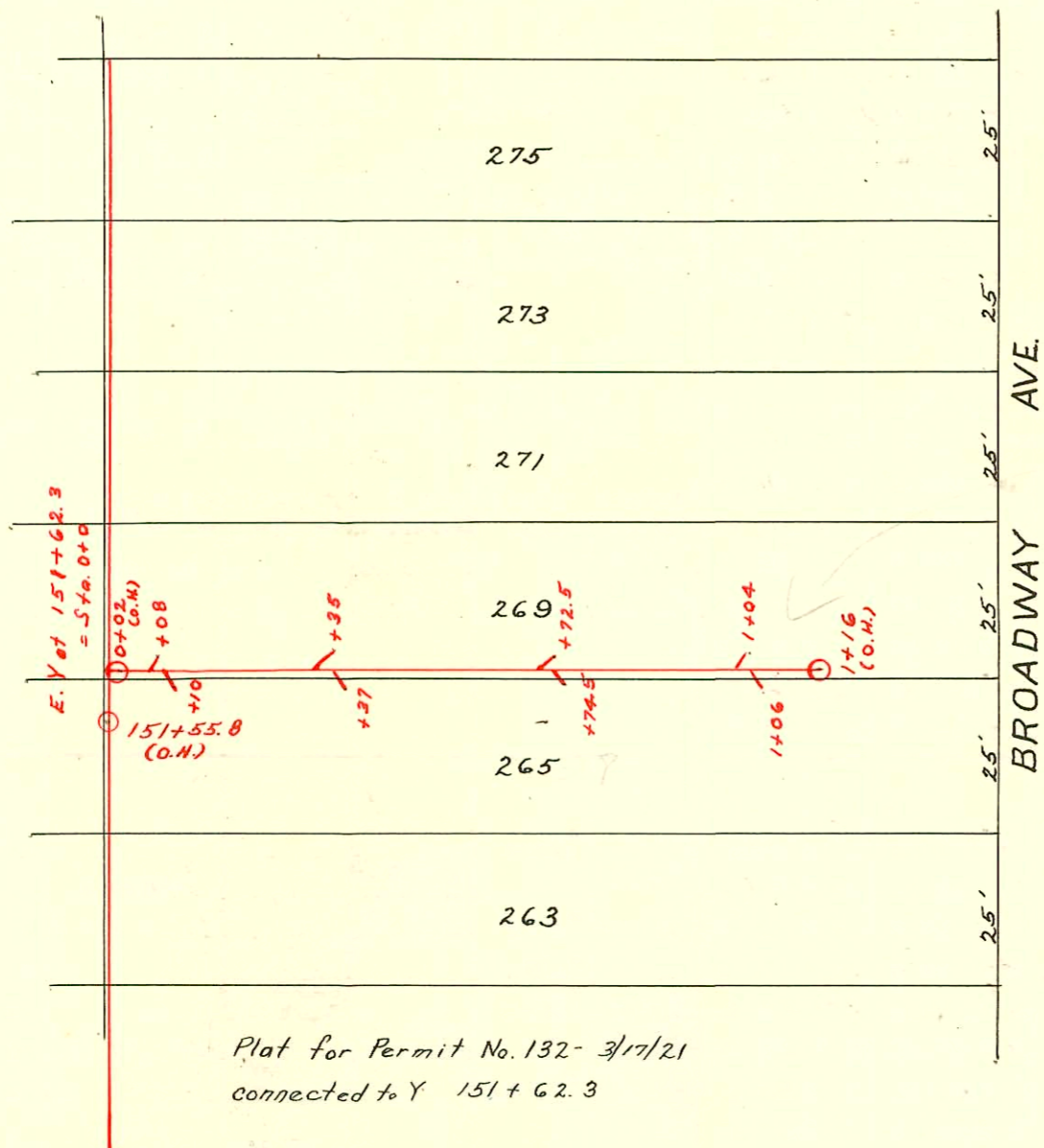

1995 SANITARY SEWER REHABILITATION
PROGRAM - PHASE II
PROJ. NO. N/A (621060)
BUILT BY W.B. CARTER CONST. CO.
BOOKED 2-20-96 FROM AS BUILTS

Easement #29
E. end of lots 228, 230, 232, 234, 236

Easement #177
E. end of lots 216, 218, 220

Easement #31
East end of lots 212 & 214.

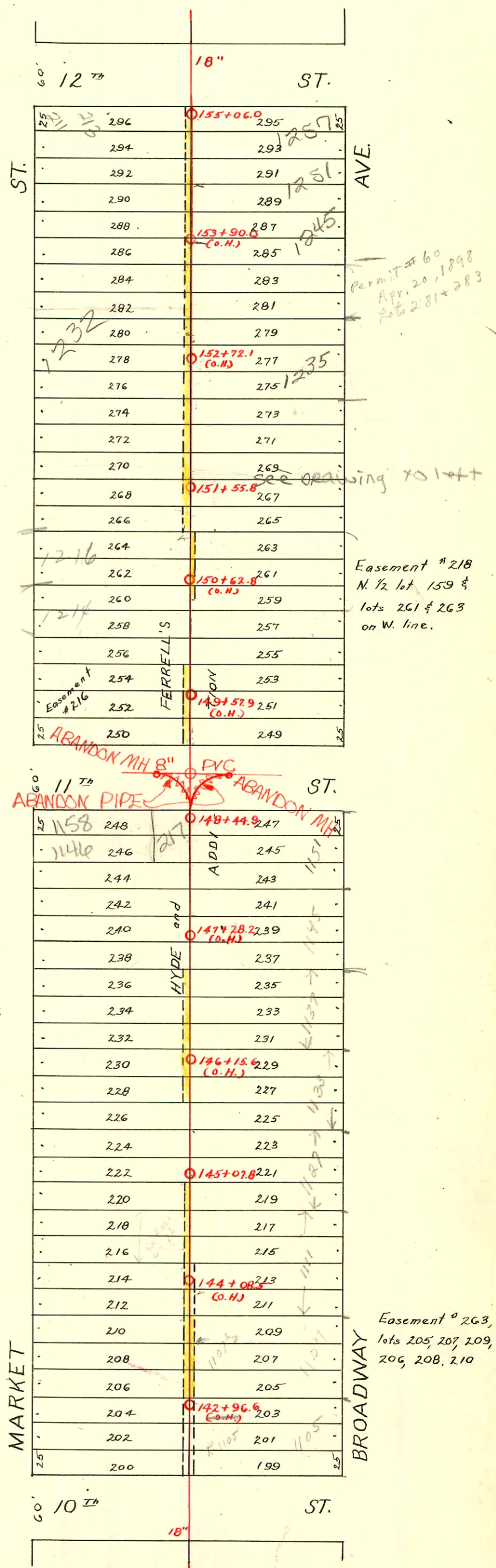

SEP 2001 03246 12/21/01 1251 N Broadway SU A.D. Mills

CONSTRUCTION RECORD

SERVICE RECORD

STATION	ELEVATION		Depth	MANHOLE	4-INCH "Y" BRANCHES		No. of Permit		House Number		DATE OF PERMITS	
	Ground	Grade			North West	South East	North West	South East	North West	South East	North West	South East
155	118.21	111.44	6.77	155+06.0	154+89.0	154+87.0						
					154+63.4	154+61.4	#74		1253 N. Broadway		4-9-94	
					154+38.7	154+36.7		#160	1238 N. Market		10-17-94	
154	118.29	111.34	6.95		154+13.6	154+11.6	#718				11-12-09	
					153+88.4	153+86.4		#199				11-14-92
					153+63.0	153+61.0						
					153+39.4	153+37.4	#308				5-25-09	
153	119.09	111.24	7.85		153+14.3	153+12.3	#6206		1232 N. Market		8-18-53	
					152+89.3	152+87.3	#122	2003-01812 04-65451 045314	1235 N. Broadway		6-8-94	7-10-93 4-29-94
					152+62.6	152+60.6					see below	6-73-74
					152+38.7	152+36.7						
152	120.09	111.14	8.95		152+13.2	152+11.2	#199	212191232 N. Market	1233 N. Broadway		9-3-19	10-2-70 3-3-92
	119.49	111.04	8.45		151+89.0	151+87.0	#2		1229 N. Broadway			1-21-93
				151+55.8	151+64.3	151+62.3	#132					3-17-21
					151+37.7	151+35.7						
					151+15.0	151+13.0	#227		1216 N. Market		11-16-77	10-6-06
					150+88.8	150+86.8	#454	043994	1216 N. Market		11-10-77	7-22-09
					150+64.2	150+62.2						
					150+43.9	150+41.9						
150	120.15	110.94	9.21		150+16.5	150+14.5						
					149+89.1	149+87.1		C11164	1211 N. Broadway			10-30-68
					149+68.1	149+66.0	#171	16677	1204 N. Market		8-7-06	7-23-86
					149+42.0	149+40.0	#758	C10996	1204 N. Market		8-10-83	10-21-68
149	118.85	110.84	8.01		149+16.9	149+14.9						
				148+44.9								
					148+36.4							
148	117.80	110.64	7.16		148+03.3	148+27.9						
					147+97.3		#131					10-19-03
					147+78.8	147+76.8	#110		1161 N. Broadway		5-8-94	7-11-01
					147+56.5	147+54.5		#14776				10-4-61
					147+22.7	147+24.7	#38				5-9-91	
147	117.80	110.64	7.16		147+02.8	147+00.8	#332				3-6-23	
					146+80.0	146+78.0						7-24-99
					146+53.6	146+51.6	#59		1137 N. Broadway			2-8-10
					146+28.4	146+26.4						
146	118.08	110.54	7.54		146+02.6		#50				3-19-94	
					145+94.0							
					145+77.9	145+63.7			1133 N. Broadway		4-2-02	5-1-41
				145+07.8	145+53.4	145+51.4	?	#3408				
145	118.61	110.44	8.17		145+27.7	145+25.7						
					145+01.5							
					144+97.5							
					144+77.1	144+75.1						
					144+53.9	144+51.3	#59					4-14-93
	118.21	111.34	7.87		144+29.5	144+27.5						
					144+03.2	144+01.2	#35		1116 N. Market	1111 N. Broadway	3-28-05	4-15-04
					143+78.5	143+76.5						
					143+53.5	143+51.5	#96	C111774 #190	1120 N. Market	1107 N. Broadway	6-8-05	10-3-68 2-18-04
					143+28.8	143+30.8	#6	0402-21950		1107 N. Broadway	2-18-07	11-30-70
143	117.60	110.24	7.36		143+06.0	143+04.0		C59054	1107 N. Broadway			12-13-76
					142+81.0	142+79.0						
					142+54.8	142+41.0	#102	C12096	1104 N. Market	1105 N. Broadway	3-3-10	1-3-69
142	116.45	110.14	6.31		142+29.8	142+27.8		C12919	1101 N. Broadway			2-26-69

2003-01812-71063-1235 N Broadway - Redd, Root - 4045 (Running trap) 1-6x4 Fernco

*50 C71557 - 1243 N. Broadway - 5-2-79 - Al Henning (153+21.0)
C46517 - 1131-312, 1133, 1135-351 - Al Henning - 9-6-74

*50 C43169 - 1218 N. Market - Al Henning - 1-25-74 (151+00.8)
C16629 - 1235 N. Broadway - Al Henning 11-7-69 - Seal off
* C10673 - 1243 N. Broadway - Al Henning - 9-27-68 - Seal off } done properties tied together on same

Tap #923 - 1155 N. Broadway - 6-14-38 - W.W. Fry
Tap of 145+17.9 - #3336 - 1127 N. Broadway (Rear) - 4-17-41 - J.C. Hendrick
Private line - #1422 - 1157 N. Broadway - 2-29-44 - Simmons Pibg. Co.
Tap #1556 - 1157 N. Broadway - 5-19-44 - Simmons Pibg. Co.
Tap #2108 - 1244 N. Market - 6-20-45 - LaFay Pibg. Co.
Tap #2621 - 1243 N. Broadway - Dale's Pibg. - 10-1-56 (see above)
Tap #6949 - 215-17-19-21 E. 12th - 1-3-52 - Thompson Pibg. Co.
#4038 - Trailer - 1251 N. Broadway - 4-4-55 - Baker Pibg. Co.
#C1047 - Seal off - 1214 N. Market - Bradford Services - 12-2-66