

WEST SUB-MAIN "B" on THIRTEENTH ST and LAT. A and S  
SPUR SOUTH on WEST SIDE of R.R. on THIRTEENTH ST.  
S.S. No. 1 - 1889

TRAP AREA

plat 940

Easement #241 #1928  
E. side of lots 2-48 incl.

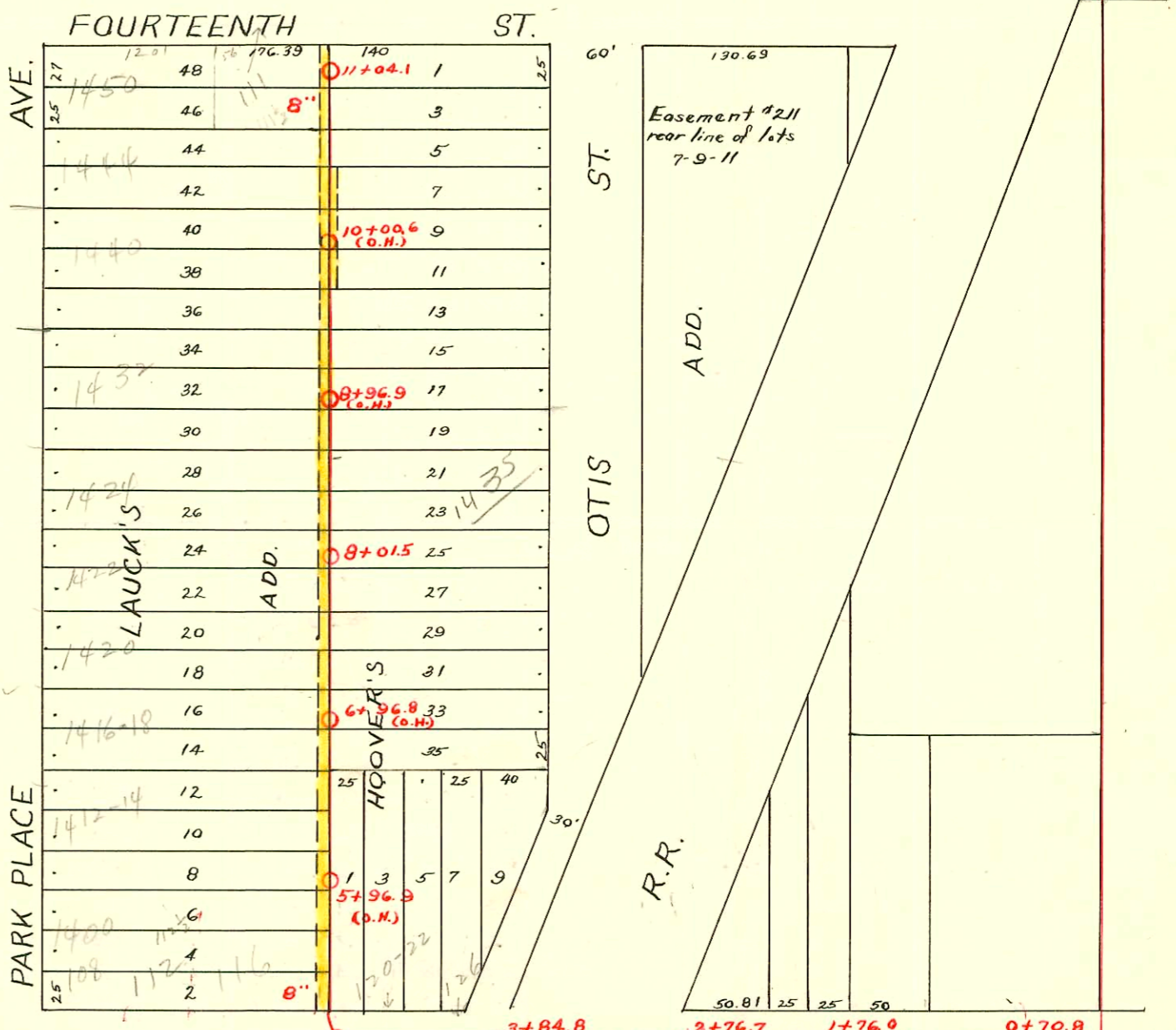

Easement #53 - Lot 1205 exc. S. 25 ft.  
Lots 1235, 1237, 1239, 1241, 1243 & 1245.

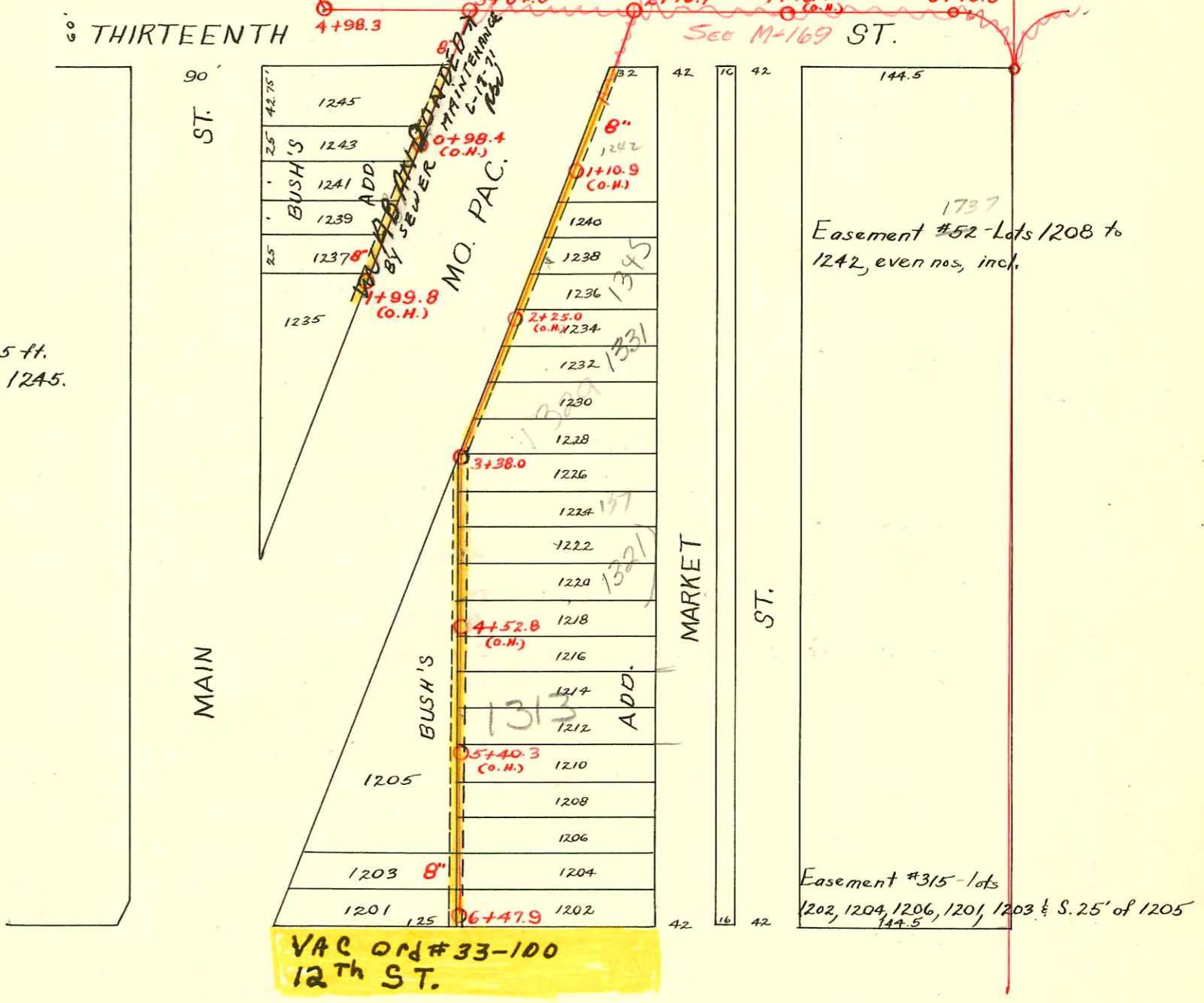

VAC ORD #33-100  
12th ST.

SWR 2002 01321 05/09/02 USD #259: (Permit to slo PRW line serving  
THREE mobile homes Loc in Rear of 1309 & 1313 N Main St):  
slo w/ ferro clamp + cast iron Blind Cap 24" of NPL  
Repair - SWR 2005-02912 - 11/22/05 - Acric Real Estate, 140' S y m H, 6" precast, w/ 4 bush, (1) 45V, (1) 45H, trap, (1) 22", (1) twin 6" shallow

CONSTRUCTION RECORD							SERVICE RECORD					
STATION	ELEVATION		Depth	MANHOLE	4-INCH "Y" BRANCHES		No. of Permit		House Number		DATE OF PERMITS	
	Ground	Grade			North West	South East	North West	South East	North West	South East	North West	South East
6	118.66	114.59	4.07	6 + 47.9	6 + 37.0	6 + 35.0						
					6 + 06.6	6 + 04.6	#5357		1308 N. Main		7-28-53	
					5 + 82.8	5 + 80.8	#742				10-3-21	
					5 + 55.5	5 + 53.5		#53037	1309 N. Market		1-7-76	
					5 + 31.7	5 + 29.7		#138			7-31-05	
5	118.55	114.34	4.21					#982			7-5-23	
					4 + 82.5	4 + 80.5						
								#366	1317 N. Market		6-21-10	
4	118.55	114.09	4.46									
								#124	1325 1/2 N. Market		10-4-03	
	118.62	113.94	4.68	3 + 38.0								
								#1317			10-25-19	
3	118.42	113.84	4.58					17899	1327 N. Market		3-10-17	
								2003 21072	1331 N. R. Market		4-21-03	
								#191			3-22-11	
2	118.70	113.59	4.11									
								#875			7-22-22	
1	118.21	113.34	4.81					#179	Lot 1242		8-22-93	
0		113.09										
11				11 + 04.1				17693	125-127 E. 14th		1-27-87	
	120.34	115.34	5.00		10 + 93.1	10 + 91.1	#359	17696	1457 N. 14th	11-2-04	1-27-87	
					10 + 63.0	10 + 61.0		17708	1457 N. 14th		1-27-87	
					10 + 37.8	10 + 35.8		#305	1457 N. 14th	9-28-65	3-24-06	
10	120.12	115.10	5.02		10 + 11.5	10 + 09.5		#40	1455 N. 0715	8-12-04		
					9 + 87.5	9 + 85.5						
					9 + 62.8	9 + 60.8		#683	1417 0715		6-26-28	
					9 + 39.2	9 + 37.2						
9	119.70	114.85	4.85		9 + 15.3	9 + 13.3						
					8 + 89.0	8 + 87.0		#408			7-2-09	
					8 + 65.2	8 + 63.2		#598	1435 B 0715		6-14-89	
					8 + 39.7	8 + 37.7					7-1-11	
8	118.78	114.60	4.18	8 + 01.5	8 + 13.4	8 + 11.4	#78	#1034			5-1-93	6-26-19
					7 + 87.3	7 + 85.3	#146				4-21-16	
					7 + 59.9	7 + 57.9						
					7 + 37.4	7 + 35.4	#305	?	1427		3-1-23	8-18-05
7	118.28	114.35	3.93		7 + 13.1	7 + 11.1						
				Co.H.)	6 + 96.8	6 + 87.0	#312				3-2-23	
					6 + 62.8	6 + 60.8	#927				12-21-11	
					6 + 38.8	6 + 36.8	#823		1412 Park Place		7-6-29	
6	118.46	114.10	4.36		6 + 12.9	6 + 25.8		#88	1411		4-2-12	
					5 + 86.9							
					5 + 64.0		#15		N.E. Corner Main + Park Place		3-8-05	
					5 + 40.0							
5	119.11	113.88	5.23		5 + 18.6		#73		1400 Park Place		5-5-92	
	118.80	113.77	5.03	4 + 98.3	4 + 67.1							
					4 + 27.6							
4					4 + 03.1							
3	118.43	113.53	4.90	3 + 84.8	3 + 85.6							
	119.10	113.28	5.82	2 + 76.7	2 + 35.8						8-30-07	
2	117.75	113.10	4.65		2 + 15.7							
					1 + 94.7							
					1 + 70.2							
					1 + 48.4							
					1 + 28.3							
1					1 + 03.3							
0					0 + 84.4							
	117.35	112.78	4.57	0 + 70.8	0 + 74.4							
	118.83	114.03	4.80	1 + 99.8 (Co.H.)	1 + 95.3							
					1 + 75.2							
					1 + 50.1							
					1 + 23.9							
1	118.95	113.78	5.17		1 + 01.7							
				0 + 98.4 (Co.H.)	0 + 54.0							

8.0 C60705-126 E 13th - 4-12-77 126 E 13th - 169

- #6244 - Setting wye - 1309 N. Market - Trailer - 8-21-53 - Frederick Pibg.
- #2533 - Tap - 120 E. 13th - 7-29-40 - R.H. Anderson
- #6245 - Private line trailer - 1308 N. Main - 8-21-53 - Frederick Pibg. Co.
- #5773 - Con. 8 wye - 1349 N. Market - 6-9-55 - R. Lo Fox, Sr.
- #4089 - Setting Wye - 125 E. 14th - 2-10-53 - Simmons Pibg. Co. #17695 - 212 W. Michigan 1254 127
- #4351 - Setting Wye - 1309 N. Market - Trailer - 3-4-53 - Frederick Pibg. Co.
- #6986 - Setting Wye - 1312 N. Main - Trailer - 4-16-53 - Frederick Pibg. Co.