

MAIN "B" FROM TWELFTH ST. to FOURTEENTH ST.
 SPUR SOUTH FROM WEST SUB-MAIN "B" on FOURTEENTH ST.
 S.S.No. 1 - 1889

TRAP AREA

Plot 9-40

1 Rod = 16 1/2 ft.

Easement #226
 E. line of lots 2-4-6
 8-10-12.

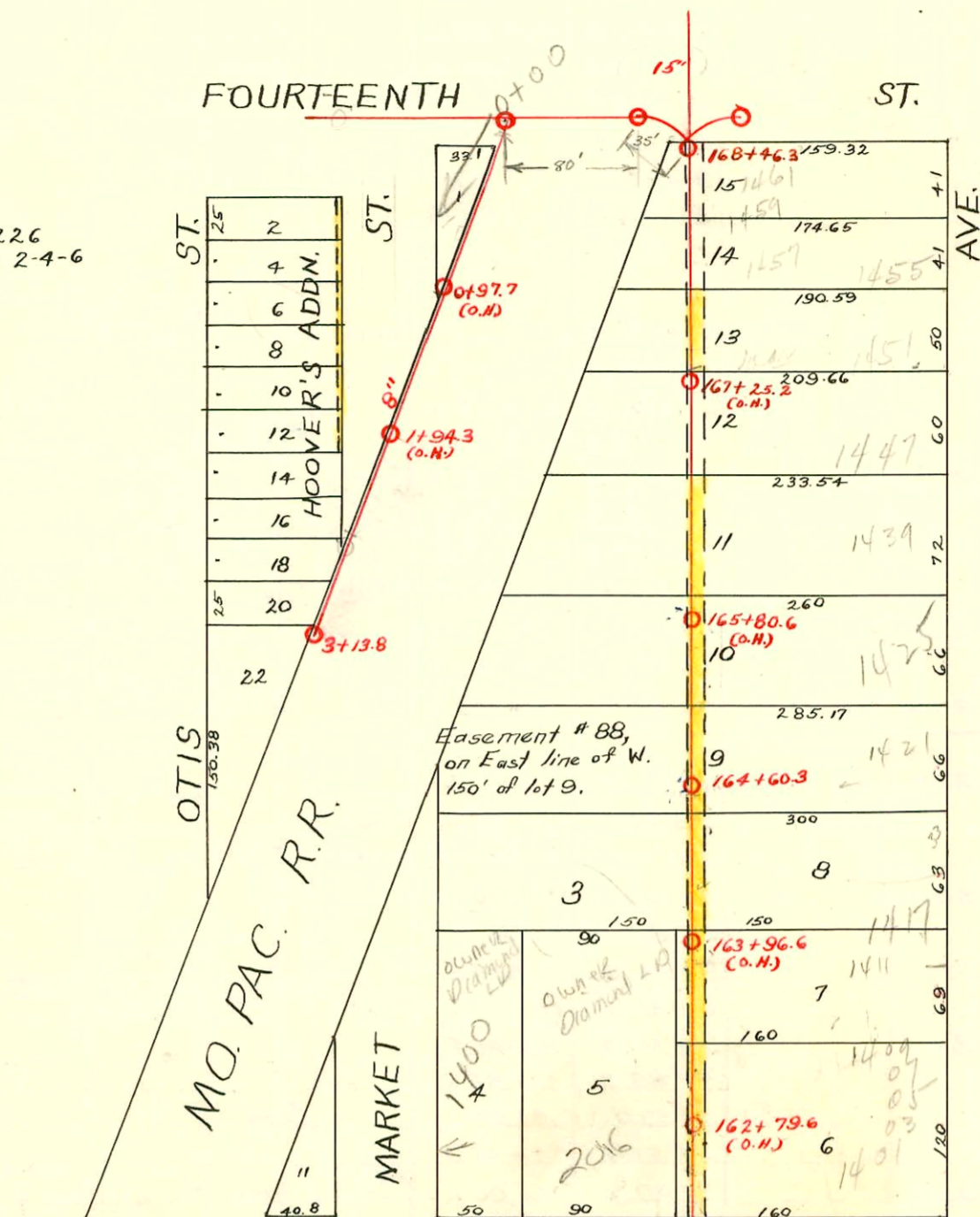

Easement #5- Line to be about 152' W. of Broadway - no definite width.

Easement #332- Beg. 2.4 rods N. of S.E. Cor. of S.E. 1/4, Sec. 8, No. 8 rods, W. 20 rods, S. 8 rods, E. 20 rods to beg.

Easement #36- Line to be about 152' W. of Broadway across tract beg. 1/6 rods N. of S.E. cor. of Sec. 8-27-1E. W. 20 rods, S. 4 rods to beg. exc. W. 150 ft.

Easement No. 256 between lot 3 & 8.

Easement #135- Lot 7. Sewer to be placed about 152' W. of Broadway.

Easement No. 182, lot 6, 152' W. of W.L. Broadway

THIRTEENTH ST.

Oct. 4, 1888
 #1957

Easement #272
 E. end of lots 1225
 to lot 1245 incl.

Easement #326
 lots 1201-1203-1205-1207

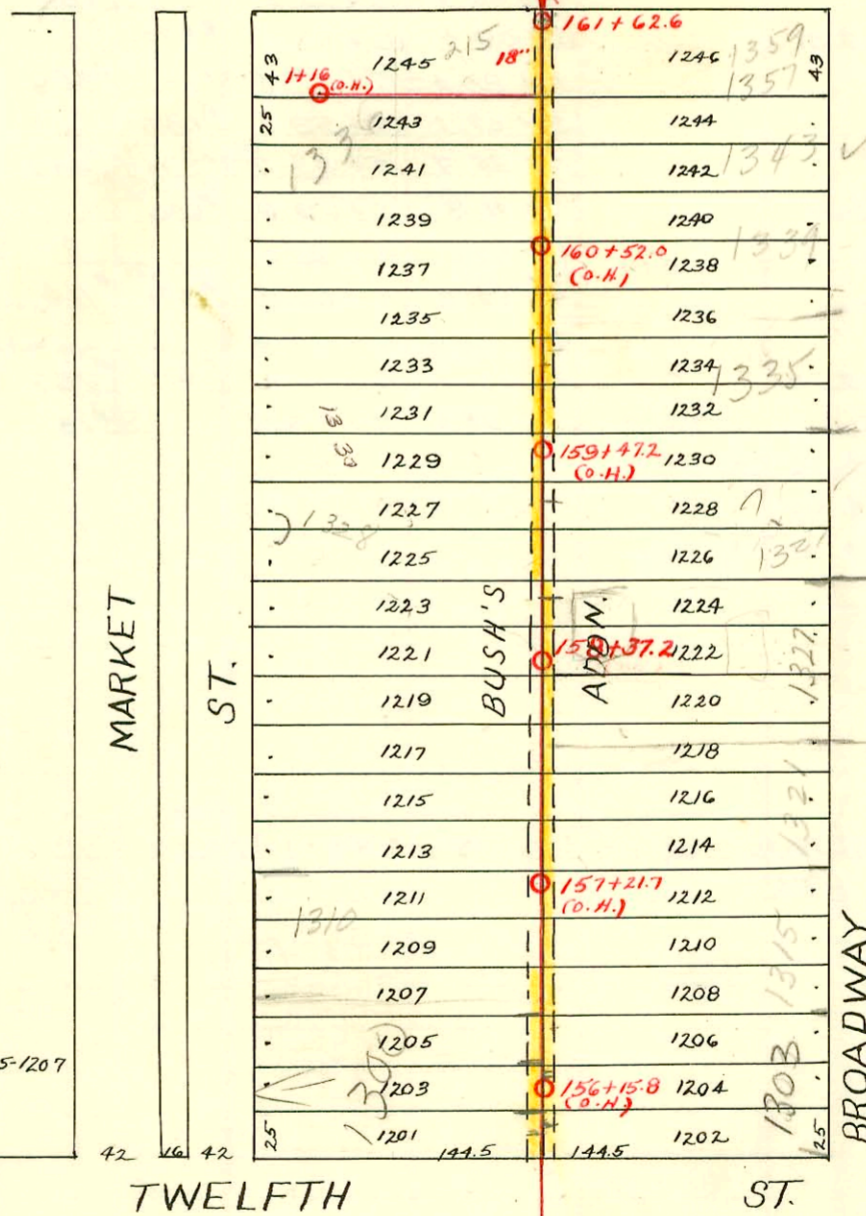

#1720 Nov. 17, 1882
 Easement #35- W. end of lots 1242, 1244, 1246. Adjacent to new W. L. of lots - no definite width.

Easement #252 W. end of lots 1232, 1234, 1236, 1238 & 1240

Easement #334 lots 1214, 1216, 1218, 1220, 1222, 1224

Easement #37 W. end of lots 1208, 1210, 1212

Easement #269 lots 1202, 1204, 1206.

- #24789- 3-26-90 - 131th - Don White - (39' S. of MH 161+62.6 = 6" wye repaired - two stubouts - 6" trap installed)
- #24741- 2-12-90 - 1336 N. Market - Don White (4" S. of MH 161+62.6 existing top 6" ABS 40 lower 40" 1" trap 4" ABS 40 upper run to 1336 Mkt along N side of structure. serves 3 stubouts from Bldg)
- #92-18900-7 1332 N. Market - Dale Oberg (Repair at house only 8-7-92)
- 2003-03326 1217103 1330 N Market - Clearwater Exc - sealed w/ concrete 129' N of MH 158+37.2 (159+66.3) and 28' W of Main
- 2003-03301- 1216103 1330 N Market (Accessory Bldg) Clearwater Exc - side of house = 2 twin co, 3H45, 1 wye and back of house = 1 twin co, 1H22, 1 running trap, 1V45 - New tap 99.8' N of MH 158+37.2 (159+37) 4" Predco (aligns)

CONSTRUCTION RECORD						SERVICE RECORD						
STATION	ELEVATION		Depth	MANHOLE	4-INCH "Y" BRANCHES		No. of Permit		House Number		DATE OF PERMITS	
	Ground	Grade			North West	South East	North West	South East	North West	South East	North West	South East
0					0 + 0.4							
					0 + 38							
					1 + 14							
1				1 + 16 (O.H.)								
				3 + 13.8								
3					3 + 07.0							
					2 + 81.0							
					2 + 57.0			#242	1438		12-10-07	
					2 + 33.0			#1382	1429		9-19-23	
2					2 + 09.0							
					1 + 84.8							
					1 + 60.5							
					1 + 36.5							
1					1 + 12.3							
					0 + 88.5							
					0 + 64.5			#367	207 E 14th Str		6-19-07	
					0 + 40.3						6-13-02	
0					0 + 15.7							
168	118.52	112.74	5.78	168 + 46.3		168 + 22.6						
						167 + 98.8						
						167 + 74.8		6517	1455 N. Broadway		4-2-58	
						167 + 51.0						
167		112.64			167 + 29.4	167 + 27.4		#14170 #265	1451 N. Broadway		5-10-61 11-12-08	
						166 + 96.4		Deal #3633 #207	1447 N. Broadway		6-22-65 11-19-92	
					166 + 70.1	166 + 68.1						
					166 + 44.6	166 + 42.6		667038 #206	1439 N. Broadway		6-23-78 11-19-92	
166	119.05	112.54	6.51		166 + 18.6	166 + 16.6						
					165 + 95.0	165 + 95.0						
					165 + 63.7	165 + 61.7		#234	11425 N. Broadway		12-22-93	
					165 + 38.4	165 + 36.4		#76492	1414 N. Market St		2-19-80	
165	118.20	112.44	5.76		165 + 12.6	165 + 10.6		#717			6-22-22	7-27-22
					164 + 60.3	164 + 89.0						
						164 + 87.0						
						164 + 59.1		#716			6-22-22	7-22-93
						164 + 34.3						
164	118.17	112.34	5.83		164 + 09.0	164 + 07.0		#219	1419 N. Broadway		11-9-07	
						163 + 83.2		10273 10266 #303	1407 N. Broadway		4-22-59 5-24-10	
						163 + 57.0						
						163 + 31.5						
163	118.29	112.24	6.05		163 + 03.6	163 + 01.6		C14719 #73144 1648	1400 N. Market		6-30-69	7-20-79
						162 + 78.0						
						162 + 76.0						
						162 + 58.0						
162	116.89	112.14	4.75		162 + 34.0	162 + 32.0						
		112.10			161 + 62.6	161 + 44.0						
161	118.17	112.04	6.13		161 + 21.4	161 + 19.4		#227	209 (211) 8.134 1343 N. Broadway		3-29-11	5-12-58
						160 + 96.6		7309	1349 N. Broadway		9-4-00	11-25-02
						160 + 72.2		#134	1349 N. Broadway		6-14-06	
						160 + 47.7		#41	1339 N. Market		4-8-05	
160	118.11	111.94	6.17		160 + 21.2	160 + 19.2		7774	1335 N. Broadway		3-30-83	10-18-66
						159 + 94.6		#80	1330 N. Market		12-17-03	5-25-05
						159 + 92.6		2083 2082	1330 N. Market		9-29-02	
						159 + 70.1		439	1333 N. Broadway			
						159 + 45.4		67521 #13	1333 N. Broadway		10-13-77	
159	117.46	111.84	5.62		159 + 20.5	159 + 18.5						
						158 + 95.4		657480	1328 N. Market		2-26-07	
						158 + 93.4		25128 110	1327 N. Broadway		5-30-90	6-21-07
						158 + 71.1						
158	117.29	111.74	5.51	158 + 37.2	158 + 44.7	158 + 42.7		29214 #237	1328 N. Market		10-1-71	5-30-90
						158 + 20.2		25429	1327 N. Broadway		6-25-04	
						157 + 95.3		#63	1318 N. Market		5-9-05	
						157 + 68.2		#88	1321 N. Broadway		7-13-03	
						157 + 44.4		#429			9-16-02	
157	118.23	111.64	6.59		157 + 19.9	157 + 17.9		#7404	1315 N. Broadway		4-19-01	1-18-54
						156 + 93.0		#6	1313 N. Broadway		1-15-92	
						156 + 68.4						
						156 + 44.7		#535	1303 N. Laurence		11-18-12	3-3-08
						156 + 20.4		#619			7-11-11	
156	117.95	111.54	6.41		155 + 95.2	155 + 93.2		#46	1304 N. Market		7-17-95	
						155 + 71.1						
155					155 + 71.1	155 + 69.1						

#609 - Private line - 1400 N. Market - 6-16-30 - Wilson Pibg. Co.
 #2591 - Tap - 1327 N. Broadway - 12-28-45 - Dermody Pibg. Co.
 #7404 - Tap - 1315 N. Broadway - 1-18-54 - Frederick Pibg.
 #6138 - Used old conn. - 1304 N. Broadway - Frank McCoy - 8-26-55
 #13988 - 1414 N. Market - 1-6-50 - Connected into Stub in M.H. 164+60.6 - W.B. Carter
 #13536 - 206 E. 13th - Seal off - 4-11-67 - Frederick Pibg. - (163+64.2)
 #702 - 1315 N. Broadway - 7-8-80 - Seal off (Chicago)
 #18300 - 1202 N. Market - 50 - (25' N of sidewalk and 9' from main)

Handwritten notes and signatures at the bottom of the page, including "W.B. Carter" and "Consto".