

MAIN "B" on FOURTEENTH ST. to FIFTEENTH ST. and SPUR on E. SIDE of R.R.  
S.S. No. 1- 1889

Plot 9-40

TRAP AREA

Easement No. 74, along W. Line & parallel  
with R.R. R/W of lot G, Plummer's Adda.  
Easement # 346 - lot D & No. 1/2 of lot E.

Private easement parallel  
with and 62' E. of Market  
to pt. 105' No. of 14<sup>th</sup> St.

Y 74' No. of P.L.

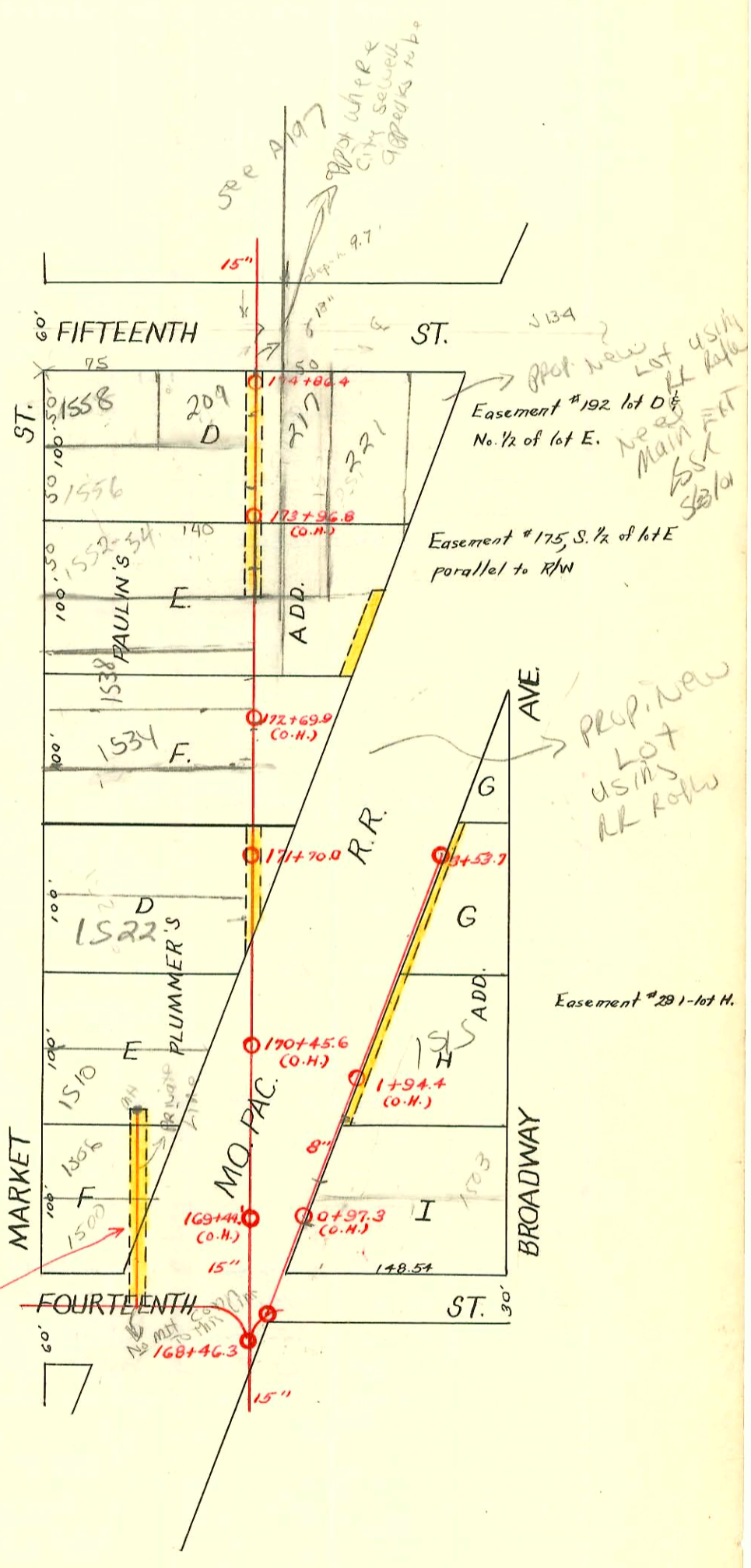

Prop. New Lot using RR R/W  
Main ENT  
1534  
1531  
1530  
1529  
1528  
1527  
1526  
1525  
1524  
1523  
1522  
1521  
1520  
1519  
1518  
1517  
1516  
1515  
1514  
1513  
1512  
1511  
1510  
1509  
1508  
1507  
1506  
1505  
1504  
1503  
1502  
1501  
1500  
1499  
1498  
1497  
1496  
1495  
1494  
1493  
1492  
1491  
1490  
1489  
1488  
1487  
1486  
1485  
1484  
1483  
1482  
1481  
1480  
1479  
1478  
1477  
1476  
1475  
1474  
1473  
1472  
1471  
1470  
1469  
1468  
1467  
1466  
1465  
1464  
1463  
1462  
1461  
1460  
1459  
1458  
1457  
1456  
1455  
1454  
1453  
1452  
1451  
1450  
1449  
1448  
1447  
1446  
1445  
1444  
1443  
1442  
1441  
1440  
1439  
1438  
1437  
1436  
1435  
1434  
1433  
1432  
1431  
1430  
1429  
1428  
1427  
1426  
1425  
1424  
1423  
1422  
1421  
1420  
1419  
1418  
1417  
1416  
1415  
1414  
1413  
1412  
1411  
1410  
1409  
1408  
1407  
1406  
1405  
1404  
1403  
1402  
1401  
1400  
1399  
1398  
1397  
1396  
1395  
1394  
1393  
1392  
1391  
1390  
1389  
1388  
1387  
1386  
1385  
1384  
1383  
1382  
1381  
1380  
1379  
1378  
1377  
1376  
1375  
1374  
1373  
1372  
1371  
1370  
1369  
1368  
1367  
1366  
1365  
1364  
1363  
1362  
1361  
1360  
1359  
1358  
1357  
1356  
1355  
1354  
1353  
1352  
1351  
1350  
1349  
1348  
1347  
1346  
1345  
1344  
1343  
1342  
1341  
1340  
1339  
1338  
1337  
1336  
1335  
1334  
1333  
1332  
1331  
1330  
1329  
1328  
1327  
1326  
1325  
1324  
1323  
1322  
1321  
1320  
1319  
1318  
1317  
1316  
1315  
1314  
1313  
1312  
1311  
1310  
1309  
1308  
1307  
1306  
1305  
1304  
1303  
1302  
1301  
1300  
1299  
1298  
1297  
1296  
1295  
1294  
1293  
1292  
1291  
1290  
1289  
1288  
1287  
1286  
1285  
1284  
1283  
1282  
1281  
1280  
1279  
1278  
1277  
1276  
1275  
1274  
1273  
1272  
1271  
1270  
1269  
1268  
1267  
1266  
1265  
1264  
1263  
1262  
1261  
1260  
1259  
1258  
1257  
1256  
1255  
1254  
1253  
1252  
1251  
1250  
1249  
1248  
1247  
1246  
1245  
1244  
1243  
1242  
1241  
1240  
1239  
1238  
1237  
1236  
1235  
1234  
1233  
1232  
1231  
1230  
1229  
1228  
1227  
1226  
1225  
1224  
1223  
1222  
1221  
1220  
1219  
1218  
1217  
1216  
1215  
1214  
1213  
1212  
1211  
1210  
1209  
1208  
1207  
1206  
1205  
1204  
1203  
1202  
1201  
1200  
1199  
1198  
1197  
1196  
1195  
1194  
1193  
1192  
1191  
1190  
1189  
1188  
1187  
1186  
1185  
1184  
1183  
1182  
1181  
1180  
1179  
1178  
1177  
1176  
1175  
1174  
1173  
1172  
1171  
1170  
1169  
1168  
1167  
1166  
1165  
1164  
1163  
1162  
1161  
1160  
1159  
1158  
1157  
1156  
1155  
1154  
1153  
1152  
1151  
1150  
1149  
1148  
1147  
1146  
1145  
1144  
1143  
1142  
1141  
1140  
1139  
1138  
1137  
1136  
1135  
1134  
1133  
1132  
1131  
1130  
1129  
1128  
1127  
1126  
1125  
1124  
1123  
1122  
1121  
1120  
1119  
1118  
1117  
1116  
1115  
1114  
1113  
1112  
1111  
1110  
1109  
1108  
1107  
1106  
1105  
1104  
1103  
1102  
1101  
1100  
1099  
1098  
1097  
1096  
1095  
1094  
1093  
1092  
1091  
1090  
1089  
1088  
1087  
1086  
1085  
1084  
1083  
1082  
1081  
1080  
1079  
1078  
1077  
1076  
1075  
1074  
1073  
1072  
1071  
1070  
1069  
1068  
1067  
1066  
1065  
1064  
1063  
1062  
1061  
1060  
1059  
1058  
1057  
1056  
1055  
1054  
1053  
1052  
1051  
1050  
1049  
1048  
1047  
1046  
1045  
1044  
1043  
1042  
1041  
1040  
1039  
1038  
1037  
1036  
1035  
1034  
1033  
1032  
1031  
1030  
1029  
1028  
1027  
1026  
1025  
1024  
1023  
1022  
1021  
1020  
1019  
1018  
1017  
1016  
1015  
1014  
1013  
1012  
1011  
1010  
1009  
1008  
1007  
1006  
1005  
1004  
1003  
1002  
1001  
1000

CONSTRUCTION RECORD						SERVICE RECORD						
STATION	ELEVATION		Depth	MANHOLE	4-INCH "Y" BRANCHES		No. of Permit		House Number		DATE OF PERMITS	
	Ground	Grade			North West	South East	North West	South East	North West	South East	North West	South East
	119.24	114.13	5.11	3+53.7								
3	119.00	114.00	5.00					#759	1519 N. Broadway			12-2-09
2	119.05	113.75	5.30									
								11239	1503 N. Broadway			6-18-81
1	118.86	113.50	5.36					5026 #2088	1509 N. Broadway			3-2-66 6-11-45
								#237	1501 N. Broadway			12-7-05
0	118.52	113.25	5.27									
				174+86.4								
					174+64.4	174+62.4		#1136				8-8-19
					174+39.9	174+37.9						
174	119.58	113.34	6.24		174+15.8	174+13.8		#503	#157	1556 N. Market		5-7-29 3-20-14
					173+92.1	173+90.1		#385	#7560107	1552 N. Market	221 E 15th	11-5-91 8-20-12 5-9-95 5-15-17
					173+39.0	173+60.2						
173	119.34	113.24	6.10		173+12.6	173+37.0		#1108		1504 N. Market		8-20-29
					172+88.8	172+86.8		#214				5-13-12
					172+60.0							
					172+34.4	172+58.0		#76		1534 N. Market		2-15-10
172	118.79	113.14	5.65		172+08.0			#40		1530 N. Market		2-4-11
				171+70.0	171+84.0							
					171+57.6			#332		1516 N. Market		1-21-09
					171+31.8			#101		1522 N. Market		4-6-12
171	118.61	113.04	5.57		171+06.0			#208		1520 N. Market		4-20-09
					170+84.1							
					170+58.3							
170	120.16	112.94	7.22		170+35.0							
169	118.30	112.84	5.46									
168				168+46.3								

95-060107 5-9-95 221 E 15th - Ks Ditching - 96.3 S of M.H. w/4" trap (173+90.1)

96-19911-7 11-27-96 1506 N Market - Henning

90 #7925 1518 N Market (Someone built new frame) (wagner) 4-26-83 (Hull House in Rear) to be wrecked (3' S of N. Pl. + 52.5 E of House)

# 02222 1527 N. Broadway 12-24-50 M.H. - 3453.7 (Dancy)

See # 033325 - 1500 N. Market - Work done 4/30/72 (33' N. + 12' E of M.H. in 14')

#1577 - Trailer - 209 E. 15th - G-11-52 - R. LaFoy - Private line

#1221 - Tap - 1504 N. Market - 9-19-22