

EAST SUB-MAIN "B" on FOURTEENTH ST. and LAT. A
S.S. No. 1 - 1889

Plat 9-41

TRAP AREA

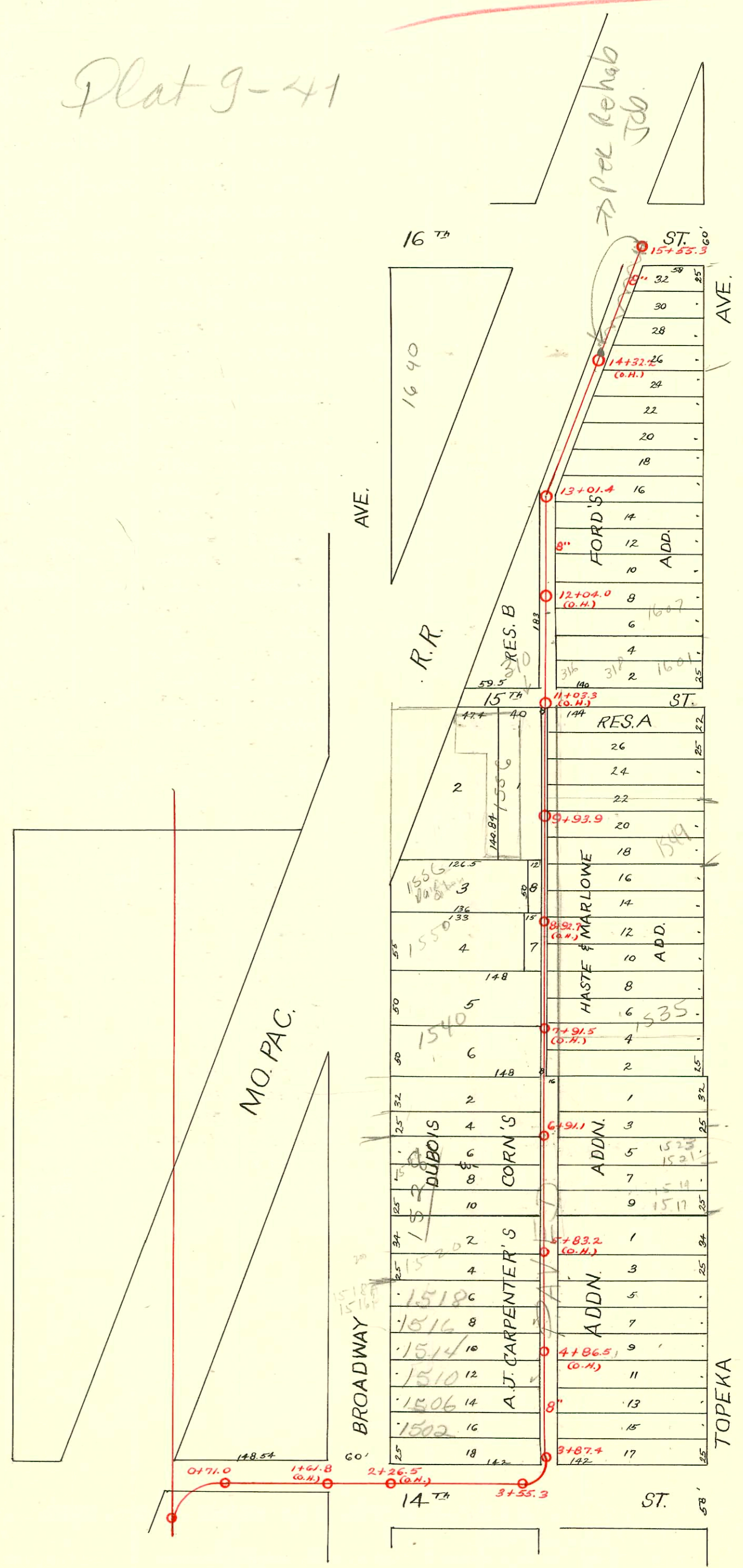

#42 36470-7 - 1607 N. Topeka - 2/6 - Two on corn - no address - one at
wye 86.2 S of M.H. and one at wye 110' S of M.H. Sealed off
at Main 110 ft S. of M.H.

CONSTRUCTION RECORD						SERVICE RECORD						
STATION	ELEVATION		Depth	MANHOLE	4-INCH "Y" BRANCHES		No. of Permit		House Number		DATE OF PERMITS	
	Ground	Grade			North West	South East	North West	South East	North West	South East	North West	South East
	118.80	117.17	1.63	15+55.3								
						15+49.0		#84761	1705 N. Topeka		12-15-65	10-20-22
15	119.72	117.04	2.68			15+26.8		#1389				
						15+00.0						
14	121.16	116.79	4.37		14+74.0	14+48.0		#1894	1659 N. Topeka		4-29-47	
						14+21.5						
						13+95.3						
						13+69.0		#755			4-9-24	
						13+40.5						
13	120.84	116.54	4.30	13+01.4		13+14.5		#754			4-9-24	
						12+87.5						
						12+63.5		#178			3-11-20	
						12+39.2						
12	120.43	116.29	4.14			12+15.2		#26	1611 N. Topeka		3-5-06	
						11+91.2		#61			5-4-05	
					11+67.3	11+65.3		#460	310 E. 15th	6-10-69	11-19-77	7-20-79
					11+43.0	11+41.0		#851		10-4-23	10-20-17	6-27-79
11	120.19	116.04	4.15		11+18.5	11+16.5		#1192	1601 N. Topeka		8-9-23	
					10+70.3	10+68.3		#226			10-12-08	
					10+46.5	10+44.5		?			7-7-02	
10	120.12	115.79	4.33		10+22.7	10+20.7						
				9+93.9	9+98.5	9+96.5		#1245	1549 N. TOPEKA		4-26-00	9-23-22
					9+75.0	9+73.0						
					9+51.0	9+49.0						
					9+27.0	9+25.0		#553	1556 N. Broadway		5-1-04	
9	119.59	115.54	4.05		9+03.0	9+01.0		#1456	1557 N. Topeka		6-21-49	
					8+78.2	8+76.2		#107	1550 N. Broadway		10-2-23	3-24-26
					8+54.0	8+52.0		#11859	1537 N. Topeka		8-19-85	
					8+29.7	8+27.7		#283	1534 N. Broadway		4-8-12	12-19-72
8	119.71	115.29	4.42		8+05.5	8+03.5		#2370	1535 N. Topeka		9-11-02	
					7+81.0	7+79.0		#2371	1530 N. Topeka		12-6-68	3-29-49
					7+57.0	7+55.0					7-22-04	10-17-72
					7+33.0	7+31.0					3-29-49	
7	120.14	115.04	5.10		7+08.5	7+06.5		#662	1527 N. Topeka		11-30-10	
				6+91.1	6+72.1	6+72.1		#123	1530 N. Broadway		7-21-72	
					6+84.0	6+82.0						
					6+60.0	6+58.0		#122	1517-11-11-33 N. Topeka		6-12-93	
					6+36.3	6+34.3		#109	1508 Broadway		6-29-72	3-22-09
6	119.88	114.79	5.08		6+12.3	6+10.3		#23762			8-15-89	
					5+87.5	5+85.5		#443	1520 Broadway		5-12-89	11-9-78
					5+63.0	5+61.0		#781	1515 N. Topeka		10-9-02	12-28-05
					5+38.7	5+36.7						
5	119.98	114.54	5.44		5+15.0	5+13.0		#120	1510-12 N. Broadway		5-8-67	7-7-05
					4+90.8	4+88.8		#233	1509 N. Topeka		3-18-19	8-27-00
					4+66.0	4+64.0						
					4+42.3	4+40.3						
4	119.73	114.25	5.48	3+87.4	3+93.6	3+91.6		#4546	1506 N. Broadway		5-8-67	7-29-09
3	119.66	114.17	5.49	3+55.3								
2	119.00	113.79	5.21									
1	119.04	113.54	5.50									
0	118.86	113.47	5.39	0+71.0								

C 10766 - 1516 N. Broadway - Jack Lewis - 10-2-68 - top (5+08.4)

#1261 - Tap - 1527 N. Topeka - 5-15-52 - G.A. Smith

#671 - Private line - 1632 N. Broadway - 4-3-24 -

#1646 - Tap - 1620 N. Broadway - 3-20-47 - R. LaFoy

#1940 - Tap - 309 E. 16th - 5-2-47 - Simmons Pkg.

#C5255 - 608 Wye - 1502 N. Broadway - Richard LaFoy, Jr. - 10/12/47 (4+09.4)

#91-31784-7 - 8/29/91 - 1640 N. Broadway - Reddi Contractor - (Wye 112' W of MH 13701.1)

#8104 - Trailer - private line connection - 1549 N. Topeka - Products - 9/2/88

#20782 - 1536 N. Broadway - 6/1/88 - Henning - 8' s of MH