

LAT. A from WEST SUB-MAIN "B" on FOURTEENTH ST. to SEVENTEENTH ST.
S.S. No. 1-1889

Plat 9-40

TRAP AREA

#773-B.H. Folkers, his wife, to City of Wichita
10' Easement in lot 59, Oct 11, 1917 - Consideration \$1.00

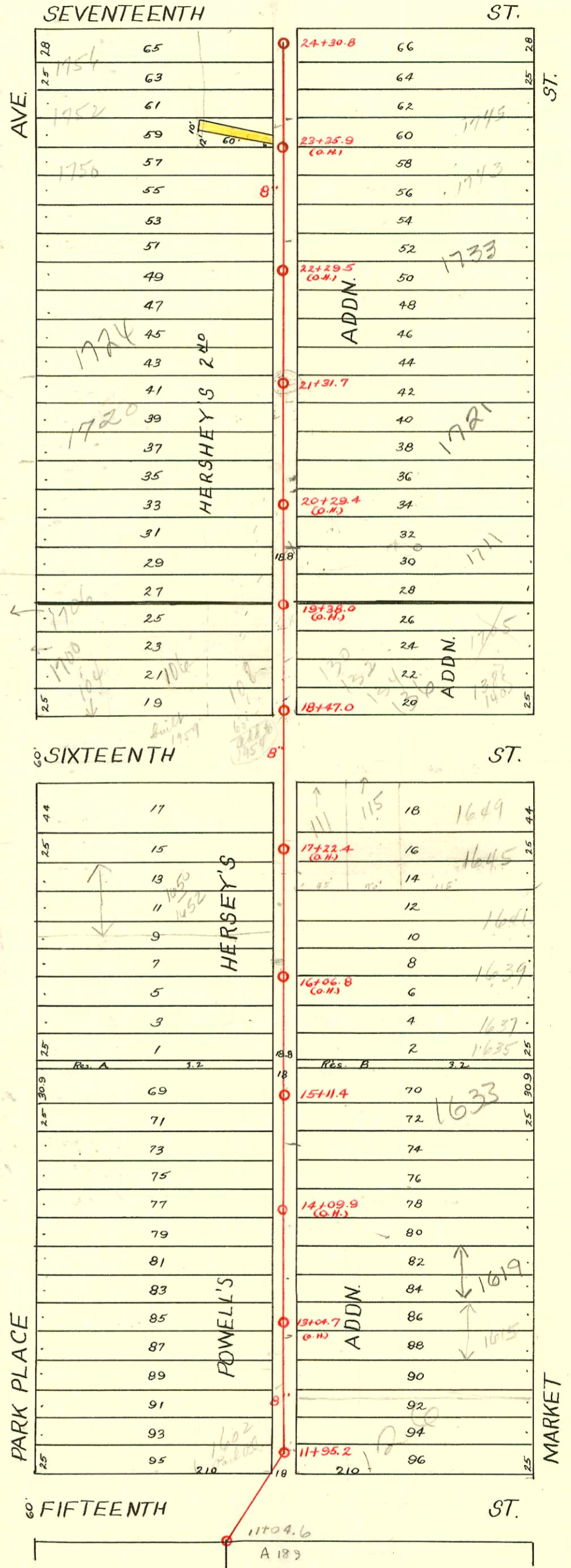

CONSTRUCTION RECORD						SERVICE RECORD						
STATION	ELEVATION		Depth	MANHOLE	4-INCH "Y" BRANCHES		No. of Permit		House Number		DATE OF PERMITS	
	Ground	Grade			North West	South East	North West	South East	North West	South East	North West	South East
24	125.35	120.69	4.66	24+30.8	24+19.0 23+91.0 23+63.9 23+49.3 23+37.3	24+17.0 23+89.0 23+61.9 23+35.3	#1135 #38 seal #255 #327 #25	#1756 Park Pl	1210 1237 1742 N Market	10-16-61 2-8-15 10-16-61 4-9-17	5-2-17 7-28-83 3-5-06	
23	125.52	120.44	5.08		23+13.2 22+88.3 22+61.6 22+38.0	23+11.2 22+86.3 22+59.6 22+39.5	#11833 #595 #114 2002-02260 #303 #223	#63 1750 Park Pl	1741 N Market 1741 N Market 1733 N Market	10-16-61 9-17-09 see below 5-16-17	2-23-21 8-30-22 8-17-02	
22	125.01	120.19	4.82		22+13.5 21+85.0 21+62.7	22+11.5 22+83.0 21+60.7	#207	#584	1729 N Market	4-29-18	10-3-14 4-22-13	
21	124.95	119.94	5.01	21+31.7	21+39.2 21+15.7 20+91.0 20+66.5 20+43.2	21+37.2 21+13.7 20+89.0 20+64.5 20+41.2	#267 #232 #457 #678 #3209 #181	#232 #2-9317 184 1724 Park Place 1724 Park Place 1716 Park Place 1720 Park Place	1721 N Market 1729 N Market	6-27-16 3-11-24 10-30-09 4-12-09 7-5-10	11-5-06 2-18-92 8-21-06 1-24-55 5-31-12	
20	124.47	119.69	4.78		20+18.8 19+92.2 19+67.4 19+47.8 19+22.6	20+16.8 19+90.2 19+65.4 19+45.8 19+20.6	#394 #463 2003-01577 #187	#1700 N R Park Pl	1700 N R Park Pl	see below 6-17-03 10-4-05		
19	124.23	119.44	4.79		18+98.5 18+74.0 18+50.9 17+68.7 17+52.4 17+29.8	18+94.5 18+72.0 18+48.9 17+66.7 17+50.4 17+27.8	#586 #25 #179	C28853 Park Pl 1600 Park Place	130-132 E. 16th 120 E 1700 Park Pl	7-1-21 2-11-18	11-3-71	
18	123.53	119.19	4.34	18+47.0	17+29.8 17+03.5 16+77.1 16+50.9 16+26.7	17+27.8 17+01.5 16+75.1 16+48.9 16+24.7	#179 #434 #466	S.E. 1/4 16th + 16th 1630 Park Pl	1643 N Market	9-22-05	5-11-11	
17	122.70	118.94	3.76		16+26.7 16+00.0	16+24.7	#466	1630 Park Pl	1639 N Market	8-4-10	4-27-04 4-8-24	
16	121.72	118.69	3.03		15+79.2 15+50.5 15+20.5	15+77.2 15+48.5 15+18.5	#60 #112 #162	#226 #729 1626 N Park Place	1639 N Market	2-8-10	4-6-09	
15	121.36	118.47	2.89	15+11.4	14+94.0 14+69.2 14+46.0	14+92.0 14+67.2 14+44.0	#112 #162	#162	?	7-30-19	4-6-09	
14	120.76	118.19	2.57		14+21.9 13+97.2 13+72.7 13+51.9 13+23.5	14+19.9 13+95.2 13+70.7 13+47.9 13+21.5	#456 #1591	#520 #1591	1623 N Market 1619 N Market	9-14-10 7-22-09	3-14-17	
13	120.94	117.94	3.00		12+98.8 12+72.5 12+47.8 12+24.6	12+96.8 12+70.5 12+45.8 12+22.6	#239 #228 #143	#218	1601 N Market 1600 Park Pl	4-24-17	4-23-09	
12	120.82	117.67	3.15		12+00.1	11+98.1	#142	#116 #390 #142		5-20-46 7-19-02	8-11-05	

2003-01577 - 61703-1700 N Park Place - Robs Sewer Svc - 4" 40 PVC, Itwinco, 2 Fernco, 1 H22, Sha Nov, 4" 40 PVC, install cot 6' to 10' of 4" sewer @ house
 2002-02260 8/19/02 1733 N Market - Quality Affordable - Replaced 5' high end, 1V45, 4" SCH 40, Tied back to exist bldg sewer

96-12331-7 7-29-96 1615 N Market - Rep

C23340-138-145 E. 16th - Jay Lantz - 3-18-71 - top (19+56)

#1185 - Tap - 1739 N. Market - 5-12-52 - Eugene Reynolds. 93-20864 - 1650-52 N. Park Place - City wire repair 6" 158 6 ft private line connection 106 E. 16th LaSoy Pllg 6-29-59 South of MH, 2-co, 1-4 trap, 4" SCH 40 PVC

C28854 - 134-136 E 16th - Jay Suter 11-3-71 top (19+56)
 80048834 1645 N Market - Al Manning - 3-28-75 (2' S of N.P.L. + 35' E. of W/P.L.)
 R C 59914 - 1625 N. Market - 2-1-77