

MAIN "B" from FIFTEENTH ST. to SEVENTEENTH ST.
S.S. No. 1 - 1889

Plat 9-40

TRAP AREA

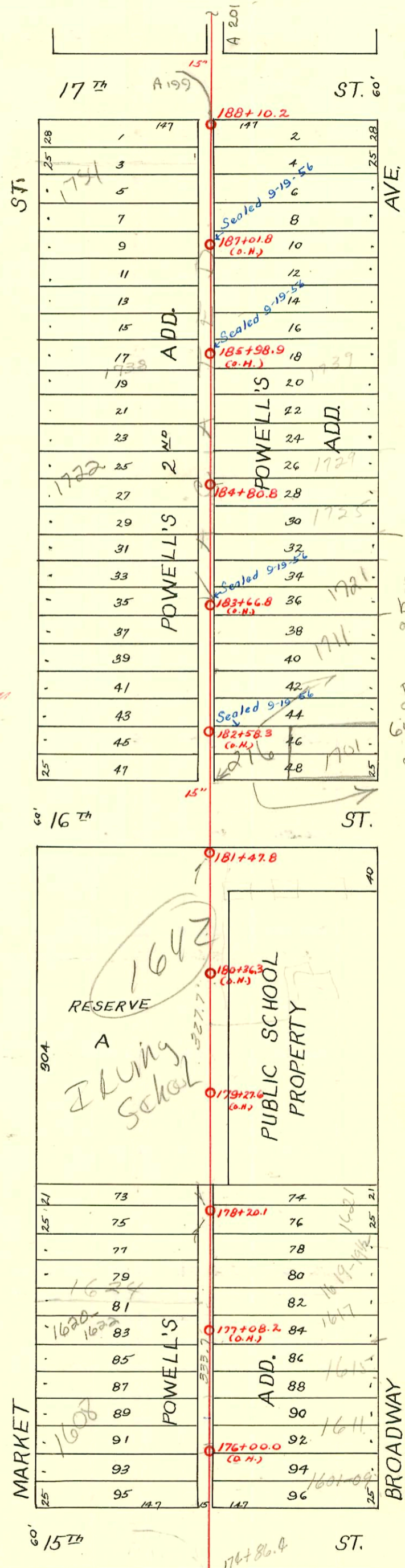

Line T'd
between 184+47.8
184+80.8
12/29/00 by
Sewer Maint
Niv.
Following East
connections:
64' N MH 181+47.8
(170' Broadway)
89' N " " "
94' N " " "
109' N " " "
111' 510

2003-03109-11126103- 1721 N Broadway (2nd Kickout) Ark Valley - 3TWIN CO, 3H45- Running trap in stalled down stream of 1st Linetap - serves both lines.
2003-03048 1119163 1721 N Broadway - (36x60 Bldg Add) Ark Valley Wraps around to side of bldg - Tap 77' S of MH 184+80.8 (184+03.8) 1H22, 1TWIN CO, 1H45, 1WYE 445 V(CO) 2V45, Bldg to 4" PVC Line that was sealed off

SWR 2001-02726 10/30/01 1642 N Market - Comm. Mech? 86' N of MH 178+20.1 (179+06.1) Nc Edgadd
Twin CO, trap, W45 Predeo Saddle 4" SCH 40 PVC 14" fall

CONSTRUCTION RECORD							SERVICE RECORD					
STATION	ELEVATION		Depth	MANHOLE	4-INCH "Y" BRANCHES		No. of Permit		House Number		DATE OF PERMITS	
	Ground	Grade			North West	South East	North West	South East	North West	South East	North West	South East
188	123.62	114.74	8.88	188+10.2								
					187+86.0	187+84.0		#217		50 Con. 118 Broadway		11-8-07
					187+61.5	187+59.5	#1361	#1499		1753 N Broadway	11-8-19	9-6-49
					187+41.0	187+39.0		#234				4-29-09
187	123.89	114.64	9.25		187+13.8	187+11.8				1736 1/2 N Market		11-28-04
					186+90.0	186+88.0	#372			1747 N Broadway	10-10-10	3-26-02
					186+64.0	186+62.0	#554	#293				
					186+41.0	186+39.0				1741 N Broadway		9-30-47
186	123.48	114.54	8.94		186+17.7	186+15.7	#844	#14288	1730 N Market	1739 N Broadway	5-14-26	7-10-67
					185+93.0	185+91.0	#409	#680				10-30-09
					185+72.0	185+70.0						
					185+47.0	185+45.0						
					185+23.4	185+21.4	#81	C14967	1724 N Market	1729 N Broadway	5-13-07	7-16-69
185	122.59	114.44	8.15	184+80.8	184+98.0	184+98.0	#1024	#964		1729 N Broadway		10-21-30
					184+75.7	184+73.7	#148	#1607	1722 N Market	1725 N Broadway	4/5/02	2-13-06
					184+52.0	184+50.0		#473				7-9-09
					184+32.7	184+32.7	#1055				7-9-19	
					184+28.0	184+26.0		#2		1719 N Broadway		2-5-08
184	121.86	114.34	7.52		184+04.4	184+02.4						
					183+80.5	183+78.5	#319		1712 N Market			6-1-10
					183+57.0	183+55.0						
					183+32.7	183+30.7						
183	121.41	114.24	7.17		183+09.3	183+07.3	#339		1710 N Market	1711 N Broadway		12-26-69
					182+86.0	182+84.0	#102	#145				8-24-16
					182+62.0	182+60.0	#832					7-29-07
					182+38.0	182+38.0	#68	#1276	1702 N Market	1701 Broadway	11-9-20	
182	121.39	114.14	7.25		182+14.0	182+12.0					5-12-05	10-9-19
181	121.75	114.04	7.71	181+47.8	181+21.0	181+19.0		#677		1653 N Broadway		12-9-10
					180+96.5	180+94.5	#3267					
					180+70.0	180+68.0	#398		Irving 1638 School N. Market		4-2-41	9-3-12
					180+47.5	180+45.5						
180	120.84	113.94	6.90		180+21.5	180+19.5		#95				11-15-01
					179+97.7	179+95.7						
					179+73.5	179+71.5						6-14-92
					179+49.4	179+47.4	#3268		Irving 1638 School N. Market		4-2-41	
179	121.26	113.84	7.42		179+00.5	178+98.5		#361				1-26-09
					178+77.0	178+75.0	#367		Irving 1638 School N. Market			11-18-04
					178+52.5	178+50.5	#191	#49680				4-15-13
					178+28.8	178+26.8	#107	#200	1621 N Broadway			5-28-75
178	120.30	113.74	6.56	178+20.1	178+03.8	178+01.8	#98				1-14-95	4-27-49
					177+79.2	177+77.2	#53					6-6-12
					177+54.6	177+52.6	#46					3-28-16
					177+28.5	177+26.5	#195					5-11-99
177	120.20	113.64	6.56		177+02.6	177+00.6	#241				3-15-12	
					176+77.2	176+75.2	#593					2-13-07
					176+54.3	176+52.3	#2278		1620 N Market	1619 N Broadway	12-13-05	7-16-75
					176+29.9	176+27.9	#828					11-4-10
176	120.25	113.54	6.71		176+05.3	176+03.5	#170		1608 N Market	1615 N Broadway	12-13-05	4-22-38
					175+82.1	175+80.1	#246	#1653			9-7-05	
175					175+58.0	175+56.0			1500 N Market		12-19-05	12-4-22

2003-00964 4/5/02 1722 N Market - Brand Pkg - Replaced line to aprx 30' from main to 6" clay tile. Existing trap, 4" SCH40 PVC, 2 H45, twin 90

2003-01806 1997-01366 12/1/99 (1721 N Broadway) - McClung's - 4" SCH40 Trap installed, 1122 - no msmt - slow PVC concrete 88'5" of MH 184+80 (183+93) wrong line used. 1738 remains connected at original location.

C52213 1642 N Market - Hub Haver (179+43.2)

SO C39449 1738 N Market - Al Henning - 6-8-73 (186+69.2) - connected C40181 7/24/73

C24620 1711 N Broadway - Joe Spaulding 6-1-71-top (183+36.1)

C17934 1601 N Broadway - Al Henning 2-9-70 (175+95.4)

C15370 1739 N Broadway - Dawn J. Giller - 8-12-69-top 185+43.8

C4304 1638 N Market - Vaughn - 8-7-67-top 180+37.8

2003-0111 #497-Top - 216 E. 16th 10-13-31 - Stewart Pkg. Co. - McClung's - 4" SCH40 CITY WYE REP - 94' N of MH 181+47.8 (180+53.8)

#238 - 1621 N Broadway - 5-19-37 - W.W. Pray (Used old connection) TRAP INSTALLED - 6" Predco

SO C32368 1617 N Broadway - 5-19-72 - Jay Soobey