

WEST SUB-MAIN "B" on NINETEENTH ST & LAT. A
S.S. No. 1 - 1889

Plot 9-37

TRAP AREA

1"=100'

1993 SANITARY SEWER REHABILITATION PROGRAM - PHASE II
PROJ. NO. 468-82348 (632000)
BUILT BY W. B. CARTER CONST. CO.
BOOKED 5-31-95 FROM AS BUILTS

RECONNECTIONS

STATION	ADDRESS	DIRECTION
16+10	No Address	East
15+98	No Address	East
15+89	No Address	West
15+62	No Address	West
15+17	No Address	West
14+68	No Address	West
14+16	No Address	West
13+92	No Address	West
13+43	No Address	East
12+97	No Address	West
12+94	No Address	East
12+48	No Address	West
12+16	No Address	East
12+06	No Address	East
12+01	No Address	West
11+54	No Address	East
11+52	No Address	West
10+81	No Address	West
10+79	No Address	East
9+93	No Address	West
9+80	No Address	West
9+30	No Address	West
8+96	No Address	West
8+76	No Address	West
8+51	No Address	West
8+48	No Address	East
8+27	No Address	East
8+03	No Address	West
8+00	No Address	East
7+41	No Address	West
7+06	No Address	West
6+33	No Address	East
6+30	No Address	West
6+08	No Address	East
5+60	No Address	West
5+57	No Address	East
5+09	No Address	West
5+06	No Address	East
4+82	No Address	East
4+60	No Address	West

N/C 2002-03473-2007 N Market - Overnight Siks.
12's of MH 6+99.3 (6+86.3) PVC Saddle,
TWIN CO, Newtrap, 1V45

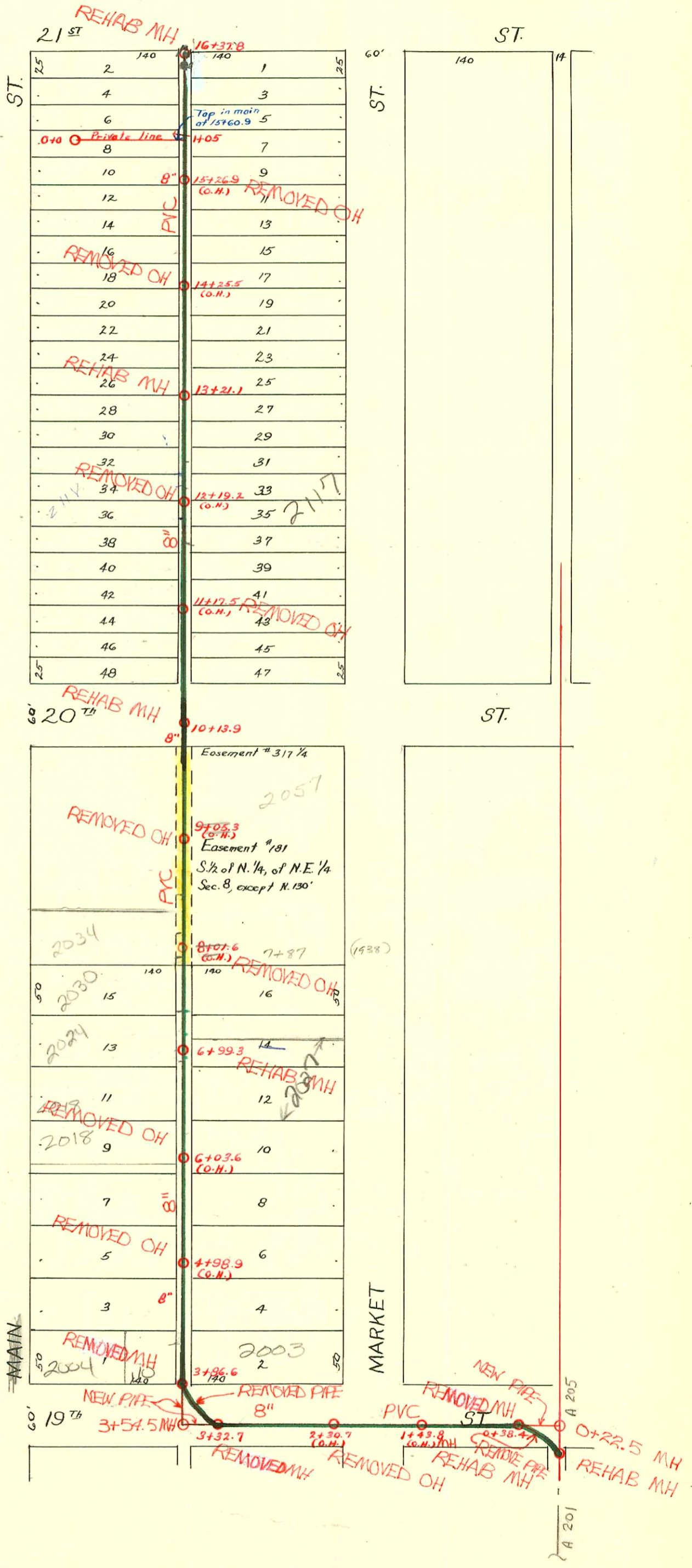

CONSTRUCTION RECORD						SERVICE RECORD						
STATION	ELEVATION		Depth	MANHOLE	4-INCH "Y" BRANCHES		No. of Permit		House Number		DATE OF PERMITS	
	Ground	Grade			North West	South East	North West	South East	North West	South East	North West	South East
				16+37.8								
16	126.66	122.15	4.51		16+30.6 16+09.5 15+84.8 15+60.0 15+35.5	16+28.6 16+07.5 15+82.8 15+58.0 15+33.5		#230 #982 #1948		2147 N. Market 113 E. 21st		3-30-20 8-5-29 5-5-47
15		121.80			15+10.4 14+85.5 14+59.5 14+32.0	15+08.4 14+83.5 14+57.5 14+30.0		#219 #3097 #1792	2141 N. Market 2144 Park Place			6-19-36 11-13-50 8-6-24
14	126.19	121.45	4.74		14+07.5 13+82.5 13+57.5	14+05.5 13+80.5 13+55.5		#1481 #1642	2132 Park Place 2130 Park Place			10-16-29 11-19-29
13		121.10		13+21.1	13+36.0 13+08.6 12+84.0 12+59.0 12+34.6	13+34.0 13+06.6 12+82.0 12+57.0 12+32.6		#316 #1231 #972	2125 N. Market 2120 Park Place			4-20-26 11-30-38 6-4-19
12	126.71	120.75	5.96		12+10.2 11+85.0 11+60.0 11+35.5	12+08.2 11+83.0 11+58.0 11+33.5		#1015 #1108	#1424 2002- #876 2030 #1423 2108 Park Place	2117 R. Market		9-26-23 11-8-08 12-3-20 9-26-23 10-15-28 12-10-20
11	126.12	120.40	5.72		11+10.5 10+86.5	11+08.5 10+84.5		#1118				8-1-19
10	125.52	120.05	5.47	10+13.9	10+62.5 9+68.0 9+37.0	10+60.5 9+66.0 9+35.0		#1224 #1004	2102 Park Place 108 E. 20th			11-20-28 6-26-19 9-17-28
9	125.82	119.70	6.12		9+11.5 8+87.2 8+62.8 8+38.2	9+09.5 8+85.2 8+60.8 8+36.2		#573 #586 #214	2052 Park Place 2040 Park Pl. 2000-00944 #214	2057 N. Market		7-8-27 7-30-74 4-9-08
8	126.22	119.35	6.87		8+13.2 7+87.5 7+63.2 7+40.5	8+11.2 7+85.5 7+61.2 7+38.5		#812 #254	2034 Rear Park Place 2034 Park Place			4-27-00 4-12-10 3-27-14 4-19-38 5-29-15 6-25-12
7	126.16	119.00	7.16		7+15.5	7+13.5		#1085		2035 N. Market		7-21-19
				6+99.3	6+88.7 6+68.7 6+41.5	6+86.7 6+66.7 6+39.5		#204 #638	2024 Park Pl. 19148			4-19-09 9-25-87 10-9-09
6	126.29	118.65	7.64		6+15.6 5+91.5 5+66.4 5+42.8	6+13.6 5+89.5 5+64.4 5+40.8		#242 #108	2005 1/2 W. Main			7-2-04 8-25-03 9-3-09
5	126.18	118.30	7.88		5+17.0 4+92.5 4+65.2 4+41.6 4+17.5	5+15.0 4+90.5 4+63.2 4+39.6 4+15.5		#57 #180 #88 #109 #135	2013 or 15 N. Market 2005 N. Market 2004 N. Market 115 E. 14th			4-27-02 9-17-07 11-18-03 10-9-07 8-27-03 7-19-07 4-11-02
4	126.19	117.90	8.29	3+86.6	3+93.0	3+91.0						
3	125.48	117.73	7.75	3+32.7								
2	125.36	117.26	8.10	3+34.5								
1	125.26	116.91	8.35									
0	124.86	116.70	8.16	0+38.4								
0+0				8" Private sewer for John R. Bouse 0+0	0+04.0 0+10.0 0+31.0 0+52.5 0+74.0			#2207	101 E. 21st			4-23-48
1+05				8" Tap in X-ing S.S. Tap in X-ing S.S. is 77' So. of M.H. 16+37.9								

* 2000-00944 2034 Park Pl. Rear - A. Henning - Rep'd approx 18" close to main with 4" sch 40 Dirt Alley Cut 1-22° Angle

R #24281 2007 N. Market 2-8-90 M.C. Co. - (69' W. of MH 3+86.6)

(R) #61974 - Jan. - 2055 N. Market - 10-18-72

- #1021 - Tap - 2040 Park Place - 9-19-28 - T.H. Anderson
- #1346 - Tap - 2141 N. Market - 12-27-28 - Clark & Smith
- #6142 - Setting Wye - 2014 Park Place - 8-12-53 - R. La Foy
- #2212 - 111-119 E. 21st - 4-24-48 - W.B. Carter - Private line
- #5595 - 101 E. 21st - 8-15-51 - Davidson Pkg. - Private line conn.
- #5596 - 107 E. 21st - 8-15-51 - Davidson Pkg. - Private line conn.
- #2038 - 21752 2117 N. Market - Branham - (6" wye repaired 88.5' & replaced with 12" only 4" tap installed 4" sch 40)