

WEST SUB-MAIN "C" ON TENTH ST. AND LAT. N.
 WEST SUB-MAIN "C" ON ELEVENTH ST. AND LAT. N.
 S.S. No. 1-1889

A 277

Plat 9-44

TRAP AREA

1/8" = Dist from clearest on
 1157 N. Emp. to m.h.
 on S. Parking

25' = Dist bet m.h. on S. parking
 of 1174 to m.h. in 1174
 m.h. just W. of Emp.

49' = Dist bet m.h. of the
 alley W. of Emp. to
 m.h. just W. of Emp.

MH 3+19=0+00 : Grade = 111.07
 MH D125 : Grade = 111.19
 Ground = 116.07
 Depth = 4.88

HISTORIC RANGE

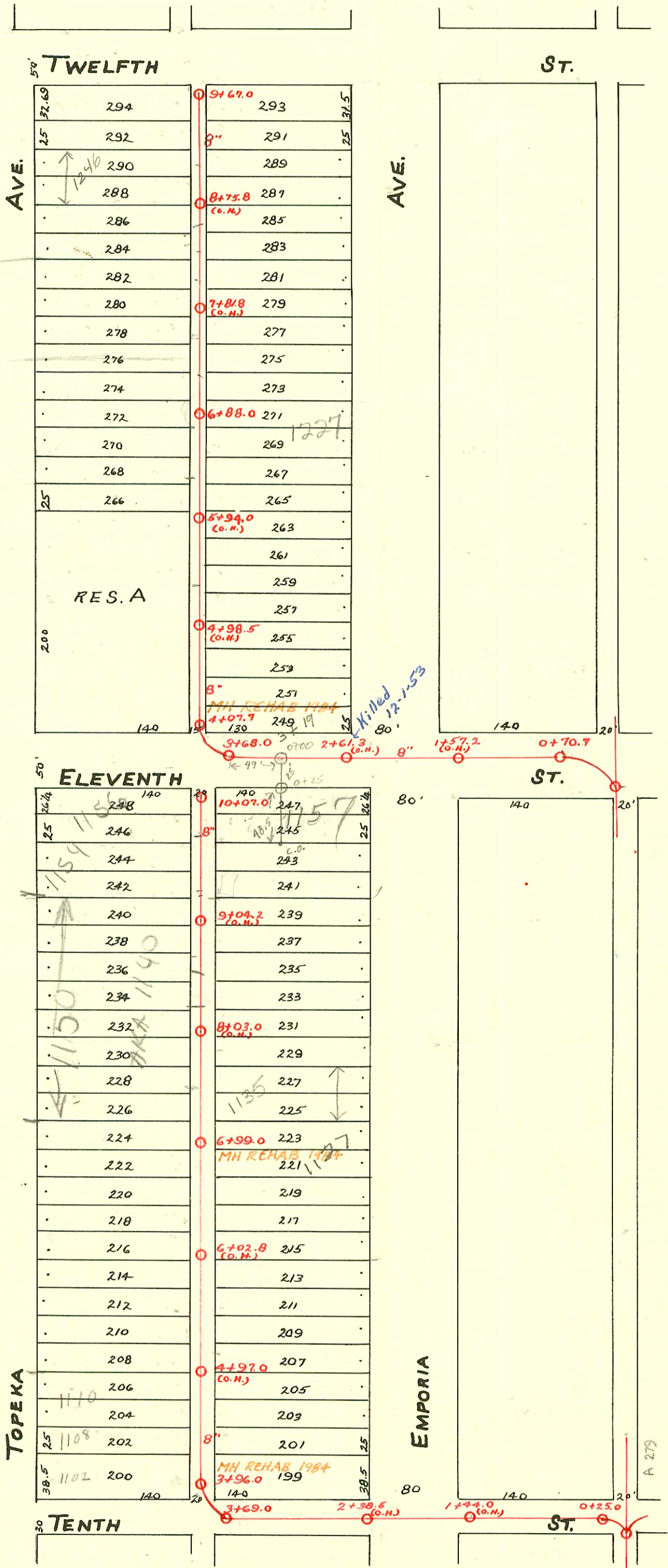

2001-00490-3/6/01-Nelson Pllbg- 4" SCH40 - installed trap only - No msmt

95-15788-7 SLO 10-5-95
 NE 1246 N. Lafeta (70% Comm) increased 3-17-94 = 94-003632 - 8196.48

523-1215 N. Emporia - 3-8-79 - 9455
 2000-00431- 2/15/00-1127 N Emporia - Roto Rooter - 6" SCH40 - Repair - Replaced 4" Damaged by Diamond Eng.
 C/O 3WE 2005-02344 - C/O - 1245 N Emporia. Roto Rooter - 6" SCH40 - (2) 45' WYES for opposing C/O (2) 45' 9-24-05

CONSTRUCTION RECORD

SERVICE RECORD

STATION	ELEVATION		Depth	MANHOLE	4-INCH "Y" BRANCHES		No. of Permit		House Number		DATE OF PERMITS	
	Ground	Grade			North West	South East	North West	South East	North West	South East	North West	South East
	115.87	112.70	3.17	9+67.0	9+64.4	9+62.4	#484		1260 N. Topeka		8-3-09	
9	115.72	112.55	3.17		9+48.0	9+46.0	#116		1249 N. Emp.	1203 N. Emporia	6-15-92	
					9+23.4	9+21.4	#171		1240 N. Emp.	1240 N. Emporia	5-15-11	
					8+98.8	8+96.8	#121		1231 N. Topeka	1240 N. Topeka	10-4-92	See p 181
					8+74.0						3-17-94	
					8+49.5	8+72.0	#957		1231 N. Topeka		10-17-30	
8	115.35	112.30	3.05		8+24.8	8+47.5					8-14-00	
					8+00.2	8+22.8						
						7+98.2	#15		1243 N. Emporia		2-23-06	
					7+76.3	7+74.3						
					7+52.3	7+50.3	#168		1231 N. Emporia		8-1-06	
					7+28.3	7+26.3	#1846		1224 N. Topeka		8-12-24	
7	115.52	112.05	3.47		7+04.0	7+02.0						
				6+88.0								
					6+79.4	6+77.4	#219		1220 N. Topeka		4-23-09	
					6+55.4	6+53.4						
					6+31.4	6+29.4						
6	115.54	111.80	3.74		6+06.8	6+04.8	#194		1215 N. Emporia	1221 N. Emporia	8-17-78	
					5+82.5	5+80.5						
					5+58.0	5+56.0	#93		No Record	No Record	5-28-07	5-22-91
					5+33.2	5+31.2						
5	115.54	111.55	3.99		5+08.2	5+06.2	#513		1112 N. Topeka		5-14-25	
					4+84.5	4+78.7	#1057			1201 N. Emporia		11-1-21
					4+58.0	4+60.0						
					4+37.9	4+35.9						
4	115.53	111.32	4.21	4+07.7	4+13.7	4+11.7	#77			1201 N. Emporia		1-30-24
3	115.78	111.21	4.57	3+68.0								
2	115.79	110.80	4.99	3+19								
1	114.55	110.55	4.00									
0	114.45	110.48	3.97	0+70.7								
10	115.41	112.50	2.91	10+07.0								
					9+97.0	9+99.0	#22377					
					9+72.5	9+74.5						
					9+48.0	9+50.0	#13					
9	115.10	112.25	2.85		9+23.4	9+25.4	#13		1154 N. Topeka	1155 N. Emporia	10-25-94	1-19-65
					8+98.5						2-24-93	5-26-17
					8+73.6	8+75.6						
					8+49.6	8+51.6	#9		1146 N. Topeka	1144 R. Topeka	2-19-96	Replace trap only
					8+22.6	8+26.7	#2477				5-15-48	
8	115.26	112.00	3.26		8+01.5							
					7+99.5							
					7+74.6	7+76.6						
					7+50.0	7+52.0	#120		Lot 226	1139 N. Emporia	6-12-93	8-15-05
					7+25.8	7+27.8						
7	114.94	111.75	3.19		7+03.0	7+05.0	#47		No Record		5-22-91	
				6+99.0								
					6+76.0	6+78.0	#82		1124 N. Topeka	1125 N. Emporia	1-15-67	10-24-04
					6+50.7	6+52.7					5-18-07	5-20-92
					6+26.8	6+28.8						6-5-05
					6+01.0		#4			1121 N. Emporia		1-23-93
					5+99.0		#72		1112 N. Topeka		6-11-03	
					5+74.0	5+76.0						
					5+49.6	5+51.6	#511		1124 N. Topeka	1112 N. Topeka	1-15-62	
					5+24.6	5+26.6					6-19-20	
5	114.39	111.25	3.14		5+00.0	5+02.0	#132				5-4-78	10-21-03
					4+75.0	4+77.0	#83		1108 N. Topeka	1107 N. Emporia	9-23-07	2-15-07
					4+50.2	4+52.2						
					4+25.5	4+27.5	#56		1110 Topeka	1105 N. Emporia	2-19-86	10-23-75
4					4+00.0	4+02.0					8-31-95	9-4-09
	114.84	110.99	3.85	3+96.0								
	114.98	110.92	4.06	3+69.0								
3	115.37	110.75	4.62									
2	115.80	110.50	5.30									
1	115.01	110.25	4.76									
0	114.62	110.06	4.56	0+25.0								

669026-10-23-78 1227 N. Emporia - Henning
 #5951-1157 N. Emporia - Lefson, Inc. 7-5-66 - 8" sewer off + 2 m N
 #1155 Top-1156 N. Emporia-10-8-30-Simmons Plbg. Co.
 Top-1156 N. Emporia-10-8-30-Simmons Plbg. Co.
 #3937 1216 N. Topeka-12-29-31-Dermody Plbg. Co. - Used old connection
 Top-#4616-1209 N. Topeka-5-10-51-Brodie Plbg.
 #1936-Used old conn.-9-9-54-R. La Foy Plbg.
 #4708-Deal off-1125 N. Emporia - Kendall Plbg 12-6-65 (6154)
 #6432 Deal off-1155 N. Emporia (gray) - Ken. Duffin - 10-3-66
 B.O.C. 76512 1257 N. Emporia - 3-7-77 Campbell
 13056 1108 N. Topeka - 2-7-85 - ad. Henning 3+96.0 (36" W. of MH - 41320)