

WEST SUB-MAIN "D" ON ZIMMERLY AND LAT. N. BETWEEN MEAD AND MOSLEY AVE'S

S.S. No. 1 - 1889

Repaired - March, 1970 - Bet. Sta. 18+69.5 & 19+97.5
Mid-states Construction Company, Inc.
Booked April 7, 1970, from G.S. JK.#2
Project No. U 32 - 280

Plat 9-59

TRAP AREA

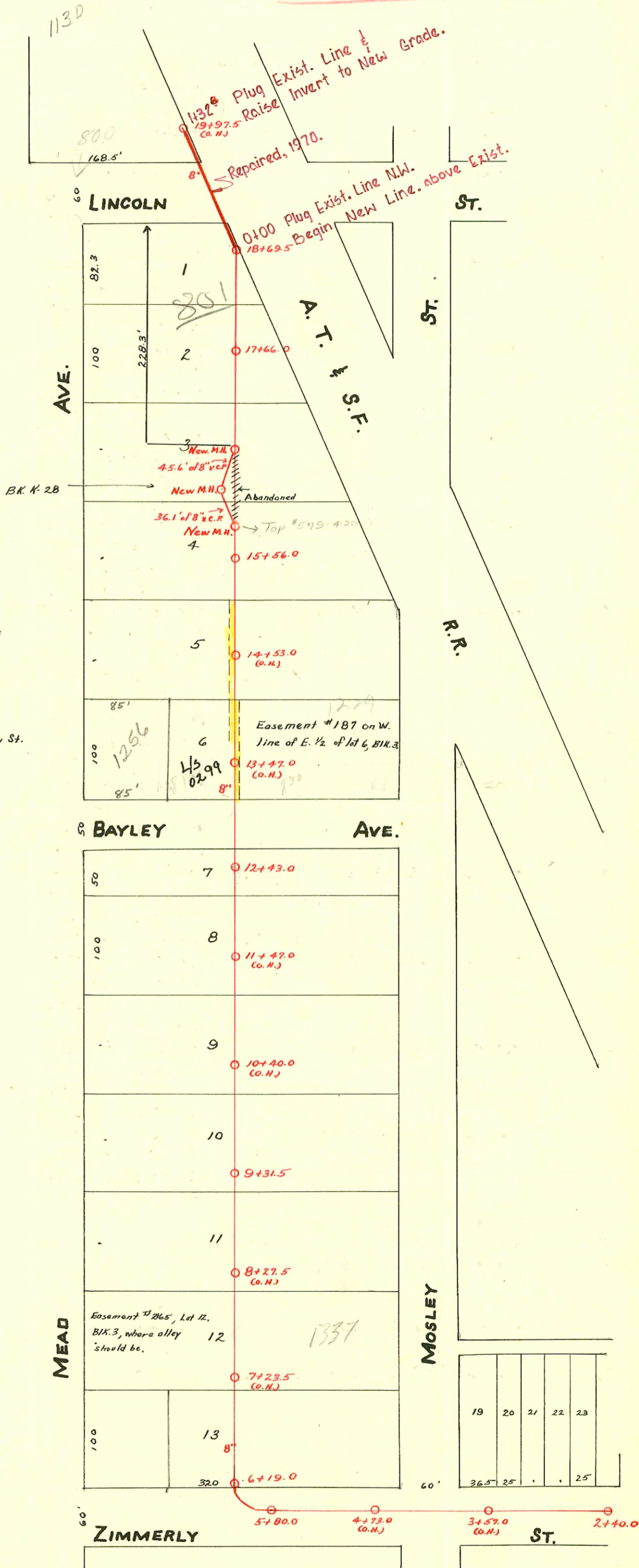

Easement #44 - W 1/2 lot 5 - sewer to be in line where Alley should be.

Easement #41 - N.W. 1/4 lot 6, BIK 3, Also N.W. 1/4 of lot 7, which is New Bayley St.

Easement #187 on W. line of E. 1/2 of lot 6, BIK 3.

Easement #2165, Lot 12, BIK 3, where alley should be.

CONSTRUCTION RECORD

SERVICE RECORD

REPAIRED 1970

STATION	ELEVATION		Depth	MANHOLE	4-INCH "Y" BRANCHES		No. of Permit		House Number		DATE OF PERMITS	
	Ground	Grade			North West	South East	North West	South East	North West	South East	North West	South East
	106.57	109.00 102.41	2.6 4.16	1+32 ² 19+97.5(G.H.)	M.H. Top			C29040 C16189	1130 S. Mead 800 E. Lincoln		11-16-71 11-20-69	
19	105.75 108.52 106.09	102.06 104.34 in 102.05	3.69 4.2 6.5	0100 18+69.5		19+94.5 19+69.5 18+91.5 18+42.0						
18	105.91	101.70	4.21			18+17.0 17+92.0 17+67.0 17+42.0						
17	105.78	101.34	4.44			17+17.0 16+92.0 16+67.0 16+42.5						
16	105.74	100.98	4.76			16+18.0 15+92.0 15+68.0 15+42.0		#974	1200 S. Mead		11-12-26	
15	105.60	100.62	4.98			15+17.0 14+92.5 14+68.0 14+42.0						
14	105.44	100.26	5.18			14+17.0 13+93.0 13+68.0 13+43.0		C5316 #380 #787 #336 #336	1232 S. Mead 1236 S. Mead 1266 S. Mead		10-16-67 5-13-27 9-17-27 8-7-89 5-2-27	
13	105.17	99.90	5.27			13+18.5 12+93.0 12+69.0 12+43.0		#111 #58354 #77	1249 S. Mosley 830 E. Boyley		12-12-42 10-26-76 7-30-48	
12		99.54				12+18.0 11+93.0 11+68.0 11+43.0		#1158	811 E. Boyley		5-6-50	
11	104.70	99.18	5.52			11+18.0 10+91.0 10+66.0 10+41.0						
10	104.86	98.82	6.04			10+16.0 9+91.0 9+66.0 9+41.0		#1046	1319 S. Mosley		9-23-25	
9	105.09	98.46	6.63			9+31.5 9+16.0 8+91.0 8+66.0 8+41.0						
8	104.79	98.10	6.69			8+16.0 7+91.0 7+66.0 7+41.0		Seal #1311	1337 S. Mosley		11/1/66 12-8-25	
7	104.78	97.74	7.04			7+16.0 6+91.0 6+66.0 6+41.0						
6	104.98	97.45	7.53			6+19.0		#1113	1361 S. Mosley		10-8-25	
5	104.93	97.31	7.62			5+80.0						
4	104.74	97.04	7.70			3+49.0 3+27.0						
3	104.84	96.56	8.28			3+02.0 2+77.0						
2	104.82	96.08	8.74			2+40.0 2+43.0						

#364-Top - 1319 S. Mosley - 3-17-52 - Frederick Pibg Co.
 #31-Top - 1325 S. Mosley - 5-1-46 - J. N. Hanna
 #1402-Top - 808 E. Zimmerly - 2-5-47 - Jensen
 #2547-Top - 1325 S. Mosley - 10-3-50 - Moore - Robertson Pibg.
 #579-6"Top - 801 E. Lincoln - Kendall Pibg. Co. - 4-20-56

#91-36462-7 10/31/91 801 E Lincoln Bldg #2 (REAR) - 4" SDR 35
 City Top 41' S. of NEW MH
 OR 6' S. of MH 15+56)
 2008-01-23 9-27-00
 91-3607-7 (801 E. Lincoln) (Parade Bldg. Rincinas 803 Lincoln)
 70' Richardson Htg. Hdr - Top, 119' S of MH 4" Top up MH