

MAIN "D" FROM ZIMMERLY ST. TO LINCOLN ST.
S. S. No. 1- 1889

Plat 9-59

TRAP AREA

see pg 325

Easement #193 - lot 1, Bk. 4,
no location given.

Easement #331, N 1/2 of lot 7, Bk. 4.

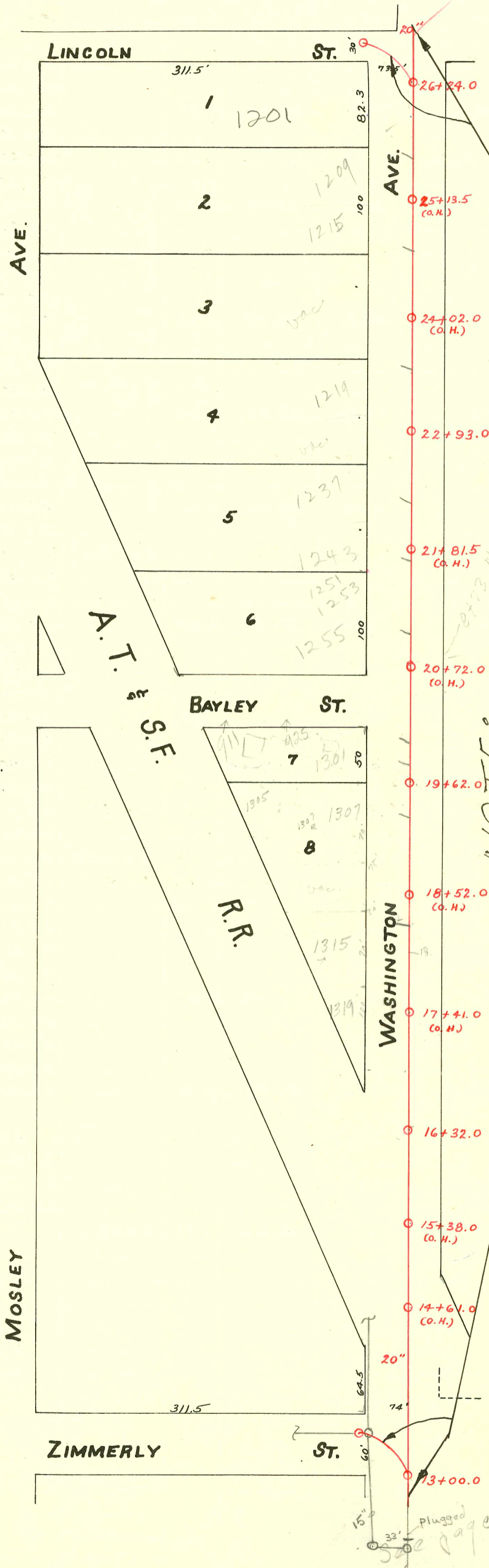

NOTE:
Sewer Abandoned
See Bk. K-203

309
Line S. of
13+00

CONSTRUCTION RECORD							SERVICE RECORD					
STATION	ELEVATION		Depth	MANHOLE	4-INCH "Y" BRANCHES		No. of Permit		House Number		DATE OF PERMITS	
	Ground	Grade			North West	South East	North West	South East	North West	South East	North West	South East
				26 + 24.0								
26	104.87	96.02	8.85		26 + 00.0							
					25 + 75.0							
					25 + 50.0							
					25 + 25.0							
25	104.95	95.92	9.03		25 + 00.0							
					24 + 75.0		#867		1215 S. Washington			4-24-19
					24 + 52.0							
					24 + 25.0							
24	105.11	95.82	9.29		24 + 00.0							
					23 + 75.0							
					23 + 50.0		#569		1229 S. Washington			3-26-24
					23 + 25.0							
23	105.73	95.72	10.01		23 + 00.0							
				22 + 93.0								
					22 + 75.0							
					22 + 50.0							
					22 + 25.0		#1068		1229 S. Washington			8-15-29
22	104.95	95.62	9.33		22 + 00.0							
					21 + 75.0		#553		1231 S. Washington			6-28-26
					21 + 50.0							
					21 + 25.0							
21	104.85	95.52	9.33		21 + 00.0		#1023		1255 S. Washington			11-22-30
					20 + 74.0							
					20 + 49.0							
					20 + 25.0							
20	104.82	95.42	9.40		20 + 00.0		#1023		1255 S. Washington			5-5-24
					19 + 75.0		#1042		1301 S. Washington			5-7-24
				19 + 62.0								
					19 + 50.0							
					19 + 25.0		#1552		1307 S. Washington			7-5-24
19	104.97	95.32	9.65		19 + 00.0							
					18 + 75.0							
					18 + 50.0							
					18 + 25.0		#2340		1315 S. Washington			11-19-64
					18 + 00.0		#1654					7-18-24
18	104.86	95.22	9.64									
17	104.87	95.12	9.75									
16	105.04	95.02	10.02	16 + 32.0								
15	106.02	94.92	11.10									
14	104.31	94.82	9.59									
13	104.64	94.72	9.92	13 + 00.0								

#1191 - Top - 931 E. Lincoln - 8-30-29 - Clark & Smith
 #69 - Top - 1201 S. Washington (Meat cannery) - 7-31-34 - J.E. Lansdownie
 #74 - Top - 1201 S. Washington - " " 8-13-34 - " "
 #81 - Top - 1201 S. Washington - " " 8-22-34 - " "
 #1743 - 1744 - Trailer Permits - 1315 S. Washington - 6-27-52 - Art Prosser, Trailer removed out 2-26-60
 #13261 - private line connection - 1319 S. Washington - Keith Willard + Lena 2-26-60
 #183102 - 911 S. Bayley - Top - 4-2-65 - Schweter P.l.b.g. (top 7+75)