

EAST SUB-MAIN "D" ON ZIMMERLY ST. AND LAT. N.
S.S. No. 1-1889

Plant 9-60

TRAP AREA

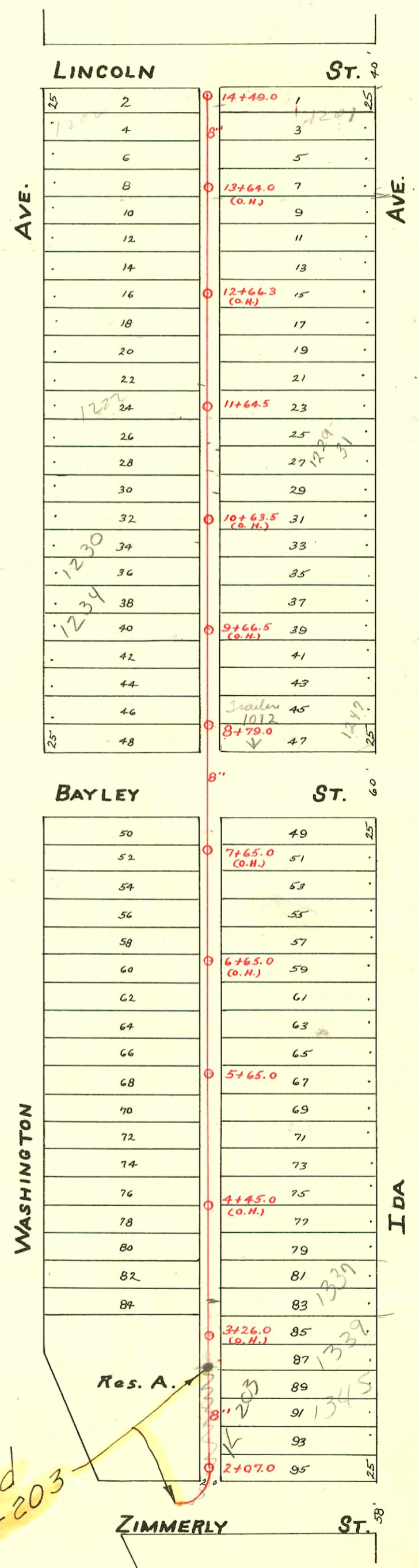

Abandoned
see bk. K-203

CONSTRUCTION RECORD

SERVICE RECORD

STATION	ELEVATION		Depth	MANHOLE	4-INCH "Y" BRANCHES		No. of Permit		House Number		DATE OF PERMITS	
	Ground	Grade			North West	South East	North West	South East	North West	South East	North West	South East
				14 + 79.0 GWT	14 + 47.0	14 + 45.0	#151	#28676 768	1200 S. Washington	1201 IDA	4-13-37	10-22-71 4-10-24
14	105.03	100.26	4.77		14 + 28.5	14 + 26.5						
					14 + 08.5	14 + 06.5	#75	#29231	1202 S. Wash.	107-1023 1210 S. 1209	11-30-24	12-1-71
					13 + 90.9	13 + 88.9	#666	#987	Washington	Ida	6-28-47	11-11-27
					13 + 61.9	13 + 59.9	#2233		1212 S. Washington		8-22-45	
13	104.61	99.90	4.71		13 + 07.4	13 + 05.4		#1011		1219 Ida		11-15-27
					12 + 83.4	12 + 81.4	#186		1216 S. Washington		2-13-24	
					12 + 58.4	12 + 56.4	#185	#321	Washington	Ida	2-13-24	8-9-16
					12 + 33.4	12 + 31.4	#620	#401	Washington	Ida	7-21-27	3-5-24
12	104.45	99.54	4.91		12 + 07.0	12 + 05.0	#621	#269	Washington	Ida	7-21-27	6-6-12
					11 + 82.0	11 + 80.0						
				11 + 64.5	11 + 57.8	11 + 55.8	#172 872		1226 S. Washington		7-29-88 7-21-22	
11	104.81	99.18	5.63		11 + 33.2	11 + 31.2						
					11 + 08.6	11 + 06.6	#664 #44	#750	1228 S. Washington	1233 Ida	7-9-83 1-24-24	4-9-24
					10 + 82.4	10 + 80.4	#8		1230 S. Washington		1-8-24	
					10 + 58.0	10 + 56.0						
					10 + 35.6	10 + 33.6	#149247 646		1234 S. Washington		9-10-26 6-15-24	
10	104.86	98.82	6.04		10 + 09.0	10 + 07.0		#1036		NO Record		5-6-26
					9 + 84.3	9 + 82.4		#1081	1250 S. Washington	1243 Ida	7-11-92	8-24-22
					9 + 60.0	9 + 58.0	#329		10.0 Bayley		4-4-25	
9	104.82	98.46	6.36		9 + 36.0	9 + 34.0	#14				1-9-24	
					8 + 86.3	8 + 84.3						
				8 + 79.0	8 + 59.5	8 + 57.5	#3723	#628	1004 E. Bayley	NO Record	4-1-24	1-17-51
8	104.89	98.10	6.79		8 + 35.0	8 + 33.0						
					8 + 09.3	8 + 07.3						
					7 + 85.0	7 + 83.0		#1885		1301 Ida		12-21-23
					7 + 60.0	7 + 58.0	#1434				9-27-23	1-10-03
					7 + 35.5	7 + 33.5	#323	#1137	1304 S. Wash.	1327 S/6 Ida	2-28-24	12-19-46
7	105.34	97.74	7.60		7 + 10.0	7 + 08.0		#562	1307 Ida		5-25-25	
					6 + 85.5	6 + 83.5	#1210	#863	1318 S. Wash.	1319 Ida	5-26-24	7-13-29
					6 + 60.0	6 + 58.0						
					6 + 36.0	6 + 34.0		#1912		1323 Ida		10-18-39
6	105.06	97.38	7.68		6 + 11.0	6 + 09.0	#146 B1764 B1751 #1556	#330	1318 S. Washington	1325 Ida	4-9-64 2-9-64 7-7-24	4-4-25
				5 + 65.0	5 + 60.0	5 + 58.0						
					5 + 35.0	5 + 33.0		#1137		1327 Ida		12-19-46
5	105.29	97.02	8.27		5 + 10.5	5 + 08.5	#1711		1326 S. Washington		3-4-48	
					4 + 85.5	4 + 83.5	#6937	#801	1326 S. Washington	1331 Ida	11-21-55	9-25-47
					4 + 60.0	4 + 58.0	#14		1246 S. Washington		1-6-30	
					4 + 35.0	4 + 33.0		#276		1335 Ida		4-1-29
4	106.09	96.66	9.43		4 + 10.5	4 + 08.5						
					3 + 86.0	3 + 84.0	#231		1336 S. Washington		3-29-50	
					3 + 61.0	3 + 59.0		#1423		1337 Ida		6-17-24
					3 + 33.0	3 + 32.0						
3	105.61	96.30	9.31		3 + 01.5	2 + 99.5	#20146 1622			1339 Ida		4-10-91 7-15-24
					2 + 86.5	2 + 84.5						
					2 + 61.0	2 + 59.0		#1579		1345 Ida		7-1-24
					2 + 36.2	2 + 34.2		#1496		1349 Ida		6-26-24
					2 + 13.5	2 + 11.5						
2	104.99	95.96	9.03	2 + 07.0								

#3369 - Tap - 1340 S. Washington - 11-29-52 - Kendall P/bq Co.
 #6587 - Setting Wye - Trailer - 1326 S. Washington - 9-28-53 - Kendall P/bq Co.
 #6586 - Private line - Trailer - 1326 S. Washington - 9-28-53 - Kendall P/bq Co.
 #4511-4512-4513-4514-4515 - Trailer - 1326 S. Washington - Kendall P/bq 5-10-57.
 #13169 - Del bon Wye 1247 Ida (trailer) C. L. Brodie 8-18-60 (8491)
 #13170 - private line connection 1247 Ida (trailer) C. L. Brodie 8-18-60
 #15349 trailer private line con. 1233 Ida (trailer) C. L. Brodie 5-26-62
 #B2371 - 1015 S. Bayley - Trailer - 11-23-64 - Tap (13+82.1)
 #93-18434-7 1222 S. Washington - 2/2 - Trailer - Wye 18' North of a m.H. 4" Clay 2000