

WEST SUB-MAIN "D" ON WATERMAN ST. AND LAT. N. IN ALLEY W. OF WASHINGTON AVE.
 WEST SUB-MAIN "D" IN ALLEY So. OF DOUGLAS AVE. AND AND LAT. S. IN ALLEY W.
 OF WASHINGTON AVE.
 S.S.No.1 - 1889

Plat 9-53

TRAP AREA

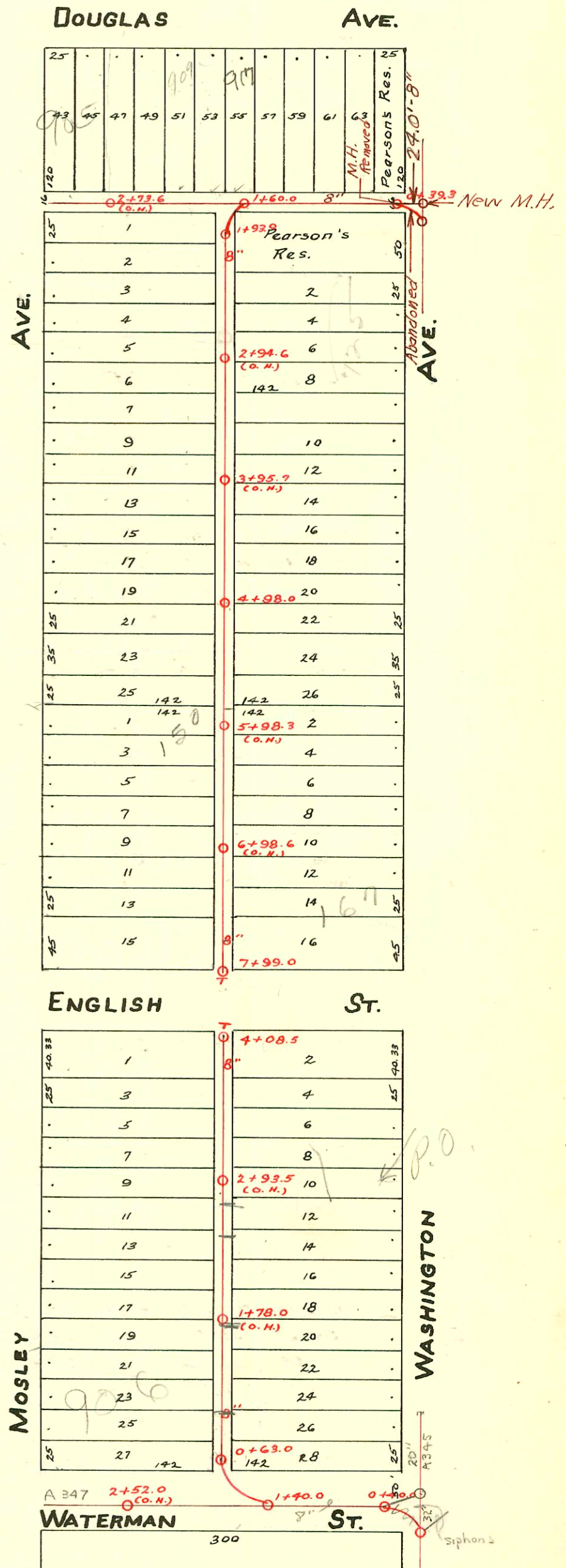

See page no. 345 for location of sewers at intersection of Washington & Waterman.

CONSTRUCTION RECORD

SERVICE RECORD

STATION	ELEVATION		Depth	MANHOLE	4-INCH "Y" BRANCHES		No. of Permit		House Number		DATE OF PERMITS		
	Ground	Grade			North West	South East	North West	South East	North West	South East	North West	South East	
				7+99.0	7+73.5	7+75.5				213 S. Washington		6-8-07	
					7+49.6	7+51.6							
					7+25.7	7+27.7							
7	108.08	103.65	4.43		7+01.5	7+03.5							
					6+78.0	6+80.0		9636		167 S. Washington		11-10-83	
					6+54.2	6+56.2							
					6+30.3	6+32.3		1047064		140 S. Mosley		10-17-74 2-19-53	
6	108.10	103.35	4.75		6+06.7	6+08.7				149 S. Washington		4-28-22	
					5+83.0	5+85.0		#414					
					5+59.3	5+61.3							
					5+35.5	5+37.5							
5	108.44	103.05	5.39		5+11.5	5+13.5				147 S. Washington		5-13-08	
				4+98.0									
					4+87.6	4+89.6							
					4+64.5	4+66.5							
					4+40.0	4+42.0		#340		NO RECORD FOUND ON MICROFILM		11-26-07	
4	107.85	102.75	5.10		4+16.0	4+18.0							
					3+92.5	3+94.5							
					3+68.0	3+70.0		#178		901 E. Douglas		7-30-35	
					3+44.4	3+46.4		#804		137 S. Washington		1-20-10	
3	109.00	102.45	6.55		3+20.0	3+22.0							
					2+97.0	2+99.0		#177	#15886	901 E. Douglas	121 S. Washington	7-30-35	3-26-86 6-4-28 3-12-86
					2+72.8	2+74.8			15805				
					2+48.8	2+50.8							
					2+23.3	2+25.3							
2					2+00.5								
1	108.18	102.13	6.05	1+93.0	1+98.5								
3	108.67	102.37	6.30		3+13.0			#165		901 S. Douglas		8-26-07	
					2+86.4								
					2+61.4								
					2+36.7			#6187		905 S. Douglas		4-28-26 3-29-20	
2	108.08	102.12	5.96		2+11.8			#224		909 E. Douglas		6-26-34	
					1+88.2			#60		915 E. Douglas		5-23-08	
	107.93	102.01	5.92	1+60.0	1+63.0			#101	2000-02679	917-919 E Douglas	see below	12-7-00 11-1-05	
					1+38.0			#212					
1	107.92	101.87	6.05		1+12.0			?		921-23 E. Douglas		3-12-41	
					0+87.6								
					0+63.0								
0	108.23	101.72	6.51	0+39.3	0+43.0			#718		NO RECORD		12-31-10	
4	108.41	103.75	4.66	4+08.5		?		#678				12-14-18	
						3+99.3		#137	15974	211 S. Washington		6-20-06	
					3+97.3	3+85.5							
						3+51.5		#233		NO ADDRESS		4-23-17	
					3+83.5	3+49.5							
					3+47.5	3+23.7		#564		211 S. Wash.		10-14-10	
3	109.31	103.15	6.16		3+21.7	3+00.0							
					2+98.0								
					2+71.5	2+73.5		#1496		215 S. Washington		10-10-23	
					2+46.0	2+48.0		#110	#932	Central Coal & Coke Record		8-31-03 5-21-19	
2	108.68	102.55	6.13		2+22.0	2+24.0							
					1+96.0	1+98.0							
					1+70.6	1+72.6		#11		267 S. Washington		1-31-03	
					1+45.0	1+47.0		#71		NO RECORD		2-2-26	
1	108.97	101.95	7.02		1+20.5	1+22.5		#372		906 Davidson		6-6-17	
					0+96.5	0+98.5		#96		231 S. Washington		6-16-92	
0	109.45	101.73	7.72	0+63.0	0+70.0	0+72.0		#43		NO ADDRESS		1-27-14	
2	109.60	101.74	7.86	2+52.0(O.H)									
1	109.06	101.35	7.71	1+40.0				#340		238 S. Washington		6-17-13	
0	108.11	100.79	7.32	0+40.0				#341		235 S. Washington		6-17-13	

2000-02679-12/2/00-917E Douglas-Padgett Exc. 4" SCH 40 Donut 3' wof MH 1160 (1163) Alley Cut, 1 Turner, 1V22, 1V45

90 #20208 (915 E. Waterman) at 11/19/89 (line sealed off 20' from MH 111, and 80' S. W. of MH 111 near Washington)

90 #4261 - 115 S. Washington - Enkiville Pkg. 8-5-67 (E-W. Alley)

- Tap - 237 S. Washington - 5-13-26 - Simmons Pkg. Co.
- #72 Tap - 225 S. Washington - 3-21-36 - C.W. Bergan
- Tap - 267 S. Washington - 2-27-28 - Simmons Pkg. Co.
- Tap - 903 E. Douglas - 8-20-37 - Moore Robertson Pkg. (Bartlett Produce Co.)
- Tap - 308 S. Mosley - 6-24-46 - Wichita Pkg. Co.
- #595 Tap - 227 S. Washington - 9-30-53 - Davidson Pkg. Co.
- #1257 Tap - 219 S. Washington - 6-2-52 - Fry Bros.
- Tap - E. Walley - #2344 - 115 S. Washington - Tess Hanna - 11-5-49
- #5232 Tap - 115 S. Washington - 7-12-51 - Ripstra-Torner Co. - in E & W. sewer
- 9544 Gmsluge 15th & Mosley - 11-6-58 - 7410.5
- 14719 - 15th & Washington - Moore Robertson Pkg - 9-25-61 - w/o at (6+60.0)
- 14718 - 157 S. Washington - Moore Robertson Pkg - 10-12-61 - w/o at (6+83.0)
- 906 E. Waterman - 5-11-92 - 92-6789-7 - (4' SDR 35 0+78.0 top)
- C-11587 - 903 S. Douglas - Al. Herring - 11-18-68 (3+24.6)