

MAIN "D" FROM DOUGLAS AVE. TO SECOND ST.  
S.S. No. 1-1889

Plat 9-30

SCALE 1"=100'

TRAP AREA

Easement #168 com. at N.W. cor. lot 16, Mead Ave., E. Wichita Addn., So. 60', E. 140', N. 60', W. 140'; Sewer to go in rear of lot.

Easement # 287, S. 50' lot 12.

\* NOTE Corrective measure on Rock Island line completed 2-2-78

91-08848-0701 - 12/18/91  
117 N. Mosley - 4" SDR35 @ 4" TRAP  
@ C.O. City made main rep and tap app of 12" N of MTH

Easement #299, Lot 8, Mead Ave.  
NE 232 N Mead - 4" SDR35 - ME TODD - Fredco Saddle 48.5' N of MH 93+02.3 (93+50.8) Trap, TWIN 40, 4" 40 PVC, 1V45

236 N Rock Island - Remodeled in 1998 under address of 235 N Mosley - 98-575-7 1-30-98  
A to A Mech - Sch 40 PVC tied back to first Bldg sewer - TWIN C.O.  
8" clay sloat  
MTH per field report 7-5-94  
BL

26' W of MH 1+85.7 6" Service South 5-1-84  
(This may serve 804-806 for E Douglas)

98-11166-7 9/11/98 830 E 1st (Hotel at Alt Town)  
commercial Mech: Inst. by P. Peterman 6" sch 40 PVC  
Tap at 250' S of MTH 2-6x4 wyes for C.O. TRAP  
TRAP installed inside Bldg.

Sewer Rehab & Mosley Relief Sewer  
Dist. 1 & 20, North of Douglas  
468-80-990-80271-000-000-001  
Built By Stannard Const.  
Booked 8-5-85 From As Built & BR-117

SWA 2001-00108 1-19-01 835 E 1st (Farm & Art Market) Buildings Services: CITY REPAIR 6" PVC-LINE REP  
79.6' N of MH 85+36.5 (86+16.1) under 132 N Rock Island (see previous page) Trap installed, 2 TWIN CO, 1V45

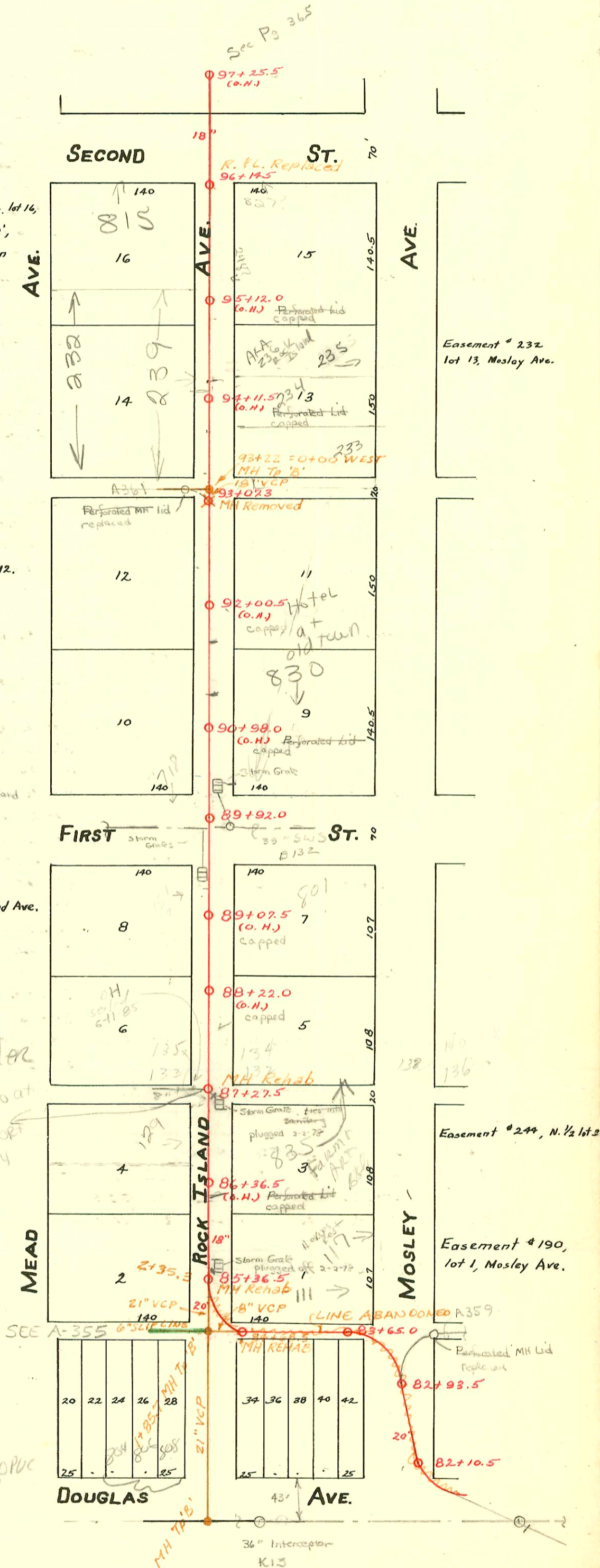

CONSTRUCTION RECORD						SERVICE RECORD						
STATION	ELEVATION		Depth	MANHOLE	4-INCH "Y" BRANCHES		No. of Permit		House Number		DATE OF PERMITS	
	Ground	Grade			North West	South East	North West	South East	North West	South East	North West	South East
				97+25.5(O.M.)								
97	110.45	103.62	6.83		97+15.5	97+17.5	#2190		818 E. 2ND		3-15-49	
96	111.13	103.52	7.61	96+14.5	96+90.0	96+92.0						
					95+95.5	95+97.5	#407		815 E 2ND		7-22-13	
					95+69.0	95+71.0	#1109		S.E. cor. P.T. & 2ND		8-20-29	
					95+45.0	95+47.0	#2236		248 N. Rock Island		4-20-10	
95	110.64	103.42	7.22		95+20.0	95+22.0			249 N. Mas/ey		10-3-24	
					94+96.0	94+98.0	#1505				6-3-52	
					94+70.0	94+72.0						
					94+45.0	94+47.0						
94	109.39	103.32	6.07		94+20.0	94+22.0	#94	#1137	236 N. Rock Island		3-23-16	10-25-28
					93+94.0	93+96.0						
					93+68.0	93+70.0	#410		230 N. Rock Island		4-23-29	
				93+22	93+45.5	93+47.5						
93	109.41	103.22	6.19	93+07.3	93+21.0	93+23.0	#273		225 N. Rock Island		5-10-09	
					92+94.0	92+96.0						
					92+70.0	92+72.0						
					92+44.0	92+46.0						
92	109.30	102.87	6.43		92+19.0	92+21.0						
					91+94.5	91+96.5						
					91+69.0	91+71.0	#44		N.W. Cor. Mas/ey		3-28-06	
					91+44.0	91+46.0	#208		225 N. Rock Island		6-10-36	
91	109.26	102.77	6.49		91+18.0	91+20.0		#360	address		1-9-06	
					90+94.0	90+96.0						
					90+68.0	90+70.0						
					90+41.0	90+43.0	#165		NO address		8-31-05	
90	108.24	102.67	5.57		90+16.0	90+18.0	#370	#362	NO address		8-5-12	1-9-06
				89+92.0			9811667		NO address		689K	
					89+40.0	89+42.0						
					89+15.0	89+17.0	#409	#214	145 N. Rock Island	148 N. Rock Island	4-22-29	3-9-28
					88+89.0	88+91.0						
					88+65.0	88+67.0	#896		135 N. Rock Island		8-13-25	
					88+40.0	88+42.0	#543		140 N. Rock Island		11-10-41	
88	108.79	102.47	6.32		88+16.5	88+18.5			156 N. Rock Island		2-23-25	
					87+90.0	87+92.0	#107					
					87+65.0	87+67.0						
				87+27.5	87+41.0	87+43.0						
87	109.24	102.12	7.12		87+15.0	87+17.0	#44	#153	135 N. Rock Island	138 N. Mas/ey	2-28-16	7-18-06
					86+90.0	86+92.0		#683			12-30-13	
					86+65.0	86+67.0						
					86+41.0	86+43.0						
86	109.00	102.02	6.98		86+14.0	86+16.0	#75	#684	NO record	NO record	2-16-11	12-30-13
					85+90.0	85+92.0						
					85+65.0	85+67.0						
				85+36.5	85+40.5	85+42.5	#189		119 N. Rock Island		4-4-10	
85	108.51	101.95	6.56		85+22.5	85+24.5	#90	?	117 N. Rock Island		3-2-10	9-3-01
				84+68.5	84+90.0	84+96.0						
						84+63.0	#560		920 N. Rock Island		10-13-10	
						84+37.0	#33		110 N. Rock Island		2-17-37	
84	108.48	101.82	6.66			84+12.0	#561		928 N. Rock Island		10-13-10	
83	108.80	101.78	7.02	83+65.0		83+68.0						
				82+93.5								
82	107.12	101.63	5.49	82+10.5								

S.S. in Rock Island N of Douglas  
 0+00 110.49 100.99 9.5 0+00  
 1+00 109.9 101.26 101.50 OUT 8.4 1+85.7  
 2+00 101.71  
 108.94 101.94 7.0 2+35.3 Rehd6 MH

97-12507 1-30-97 234 N Rock Island (aka 234 N Mead)  
 24651-125 N Rock Island 1-22-90 H. Henning 91-38480-7 - 117 N Mas/ey (Horses Rest) - N/C @ 85+48.5 - W/SOR35

98-19147 (Pot Emt) Henning  
 #271-Top - 2-26-23 127 N. Rock Island (88+16.5)  
 #183-Top - 158 N. Rock Island - 3-16-29 - Simmons P/bq. Co.  
 #21-Top - 115 N. Rock Island - 2-5-32 - M. L. Lansdowne  
 #138-Private line - 152 N. Rock Island - 9-13-32 - Ray Bryant - #66 - 7-21-34 - Hook to Private line  
 #503-23? N. Rock Island - 12-9-36 - Brodie P/bq. Co.  
 #577-Top - 226 N. Rock Island - 6-29-57 - Kendall P/bq. Co.  
 #7336-Top - 234 N. Rock Island - 1-29-52 - K. La Foy.  
 98-28810-7 119-93 236 N Rock Island - NC -  
 City Top 110 N of MH #92+07.3 @ 94+17.3  
 (this address known under primary addy 235 N Mas/ey)  
 93-20325-7 63/93 233 N Mas/ey - 4444 N of A.M.U.  
 94-1864-7 2-11-94 226 N Rock Island - 5/6 w/concrete 31 ft south of MH @ 92+70.3  
 94-1863-7 2-11-94 226 N Rock Island - 5/6 w/concrete 153 ft of MH @ 91+54.3

\* Simmons  
 \* Henning